HORNET

1965

Linda Cates

Linda

No, one can ever be as sweet as you are. I will never forget the enjoyable experience we have found. Best of luck to a nice sweet swell girl. You have a tallent that no one can ever take away from you. You have a great personality, like no one else. I will never forget you. I have enjoyed going to school with you since the fourth grade. Stay like you are and you will be the best. Seriously best of luck to a great friend.

Love Judy

Linda,
You're a real sweet gal, stay that way. I know you will. Best wishes always!
Love ya,
Kee M.

Linda -
You're a real sweet girl and I look forward to being in high school with you next year. You make a marvelous big (?) sister & best friend. I hope you get every-thing you want out of life.
Love loads -
Deanie
S.

Linda,
It has been fun going to school with you all these years even if I haven't really been close to you. Best of luck to a real sweet girl
Love Ya,
Brenda

Linda -
Ain't much room left in here for me to write - darnit - But anyway, Linda, you're one of the sweetest and friendliest (what a way to spell) girls I've ever met! Guess you even were better 'cause you found "him" than just like I did. I know more about anyone else - what he means to you.
Love & friendship from me
forever,
Sandra

THE HORNET

1965

D. Killgore

The 1965 HORNET has been designed to portray in words and pictures our life at Rochelle this year. In its pages we have tried to capture the progress of our school and the highlights of student activity. You'll find pictures of drudgery and hard work, play and excitement, success and some failure; but after all, it is a combination of these things that have made up our year. We hope that twenty-five years from now, you will smile at the remembrances that return each time this book is opened.

To record this year, several changes have been made in the book itself. It has more pages and color work than previous Rochelle yearbooks. The organizations' section has been revised. Pictures and copy pertaining to the organizations' activities have also been included.

The hornet, which you will find throughout the book, symbolizes the spirit of accomplishment which centers itself in the present, reaches from the past, and points to the future. It is your guide to the memories of this year...its laughter, its tears, its joys, its sorrows, its adventures; moments of exuberant happiness and those of deepest despair. Follow the hornets as they arch their way through two semesters... the story of the 1964-65 Rochelle Student Body.

THE EDITORS

"Carole Creech"

Butch Howard

Mrs. Allen Posey

Dedication

We, the Seniors of 1965, who are about to pass forever from the land of high school students; thank you for all that you have done for us during the two years that we have been in your class. We pause near the end of our high school days to say, "Thank you!"

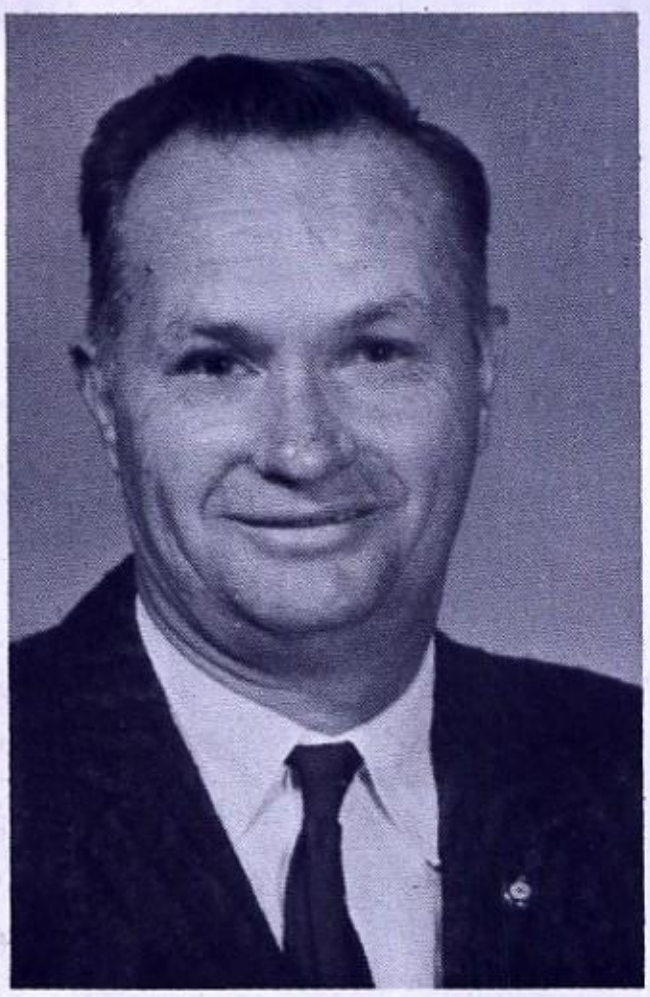

Mr. Thompson, Superintendent
B. S. & M. Ed. -Hardin Simmons
Graduate Work-Uni. of Texas

As the years go by, and you recall your school days by turning through the pages of this annual, it is my hope that you will think of this year as your best ever.

May your memories be pleasant and your recollections co-mingled with a feeling of respect, honor, and loyalty to your school.

Set for yourself a desirable goal and endeavor to strive until you have attained this goal.

Our best and fondest hopes for your success go with you into life.

C. W. Thompson

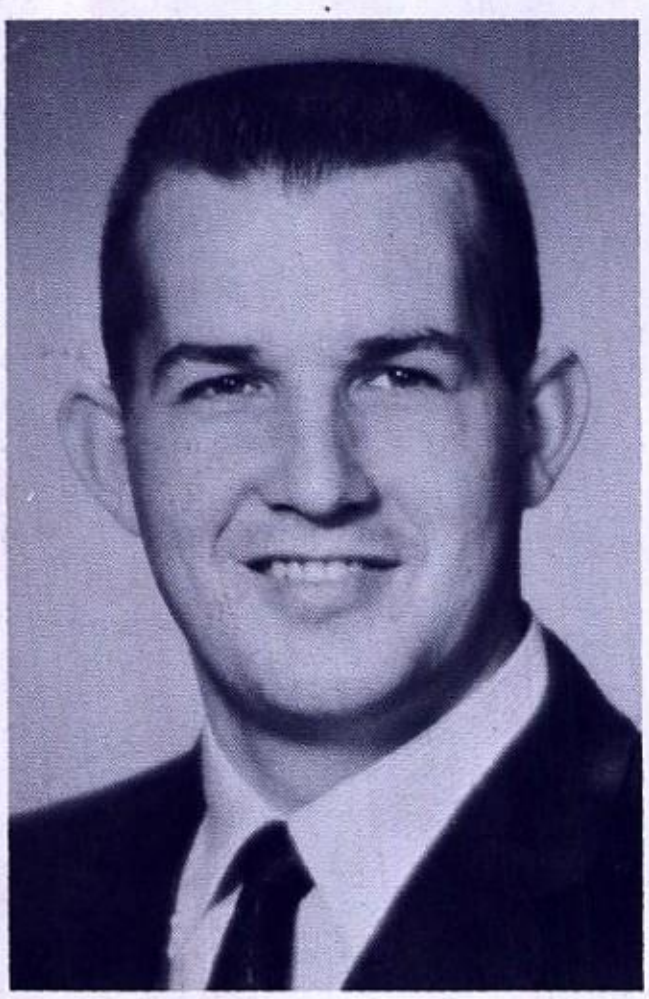

Mr. Gideon, Principal
B. S. & M. S. -East Texas State
Graduate Work-Uni. of Texas

Mrs. Avis Harris
Secretary

Senior Favorites

Jeanie Ranne

Donnie Killgore

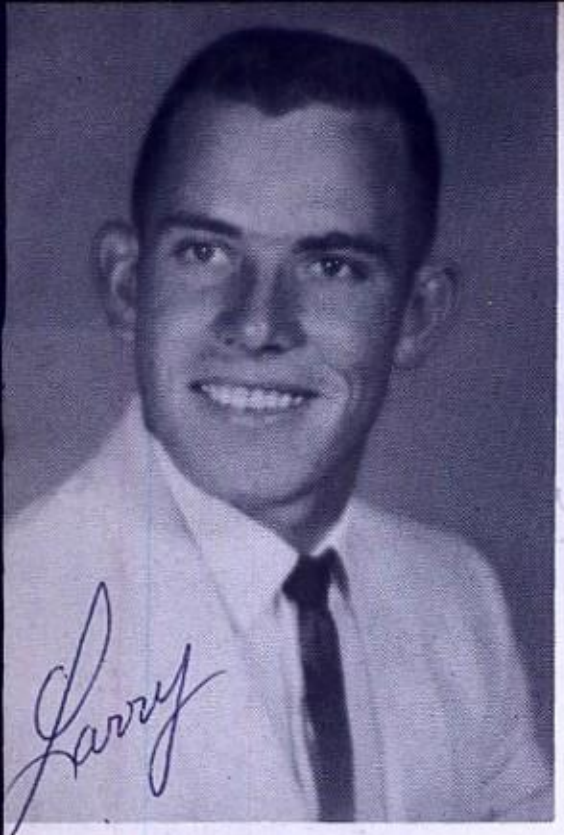

LARRY ADAMS

Football 1-4
All District 4
Capt. 4
Letterman 2-4
Basketball 1-2
Track 1-3
Volleyball 1-4
Tennis 1-2
HORNET Photo.
Class Pres. 3
Senior Play 2
Softball 1-3
FFA Rodeo 1-3
Calf Scramble 2

JOHN BANKS

Football 1-4
Mr. Football 4
Hon. Ment. 3
All Dist. 4
Basketball 1-4
Track 1, 3-4
Junior Play
Senior Play
One Act Play 1-4
R-Award 3-4
FFA 1-4
HORNET Photo.
Baseball 1-4

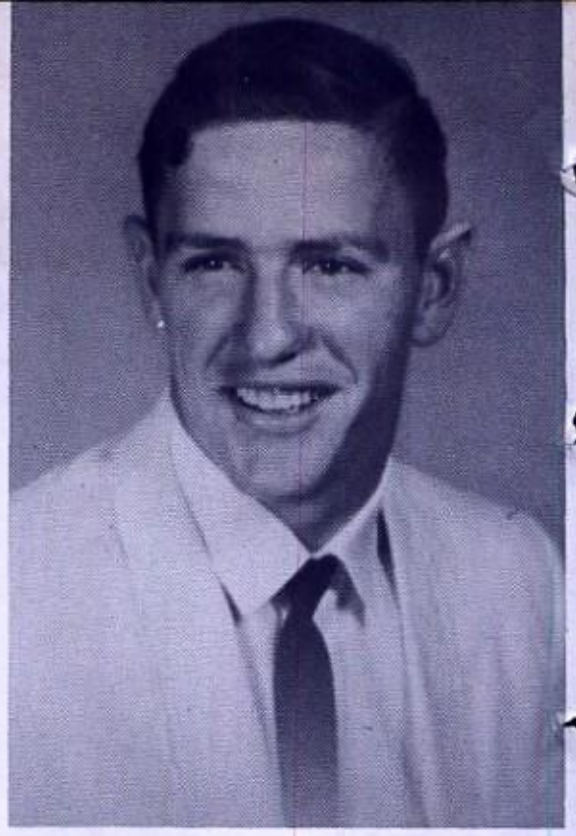

SANDRA COTTLE

Drill Team 1-4
Co-Captain 3
Basketball 1-3
Manager 3-4
One Act Play 1-4
Junior Play 1, 3
Senior Play
FHA 1-4
Secretary 3
Miss FHA 4
Jr. & Chapt. Degree
R-Award 3-4
Style Show 2-3
HORNET Ad Editor
Make-It-With-Wool 2

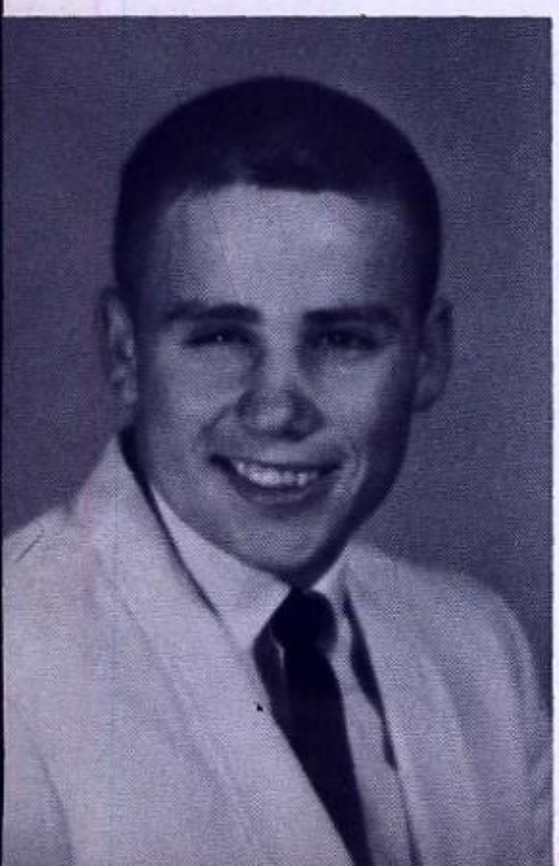

DON DENNIS

County
FFA Rodeo 1-2
Softball 1-2
FFA 1-4
FFA Stock Show 2-3
Tennis 1-2
Baseball 3
FFA Trips 1-4
HORNET Ad Editor
Rochelle FFA
Rodeo 3-4

MARILYN FIKE

Drill Team 1-4
Drummer 2-3
FHA 1-4
5th V-Pres. 3
Treasurer 4
Jr. & Chapt. Degrees
Area Meet. 2-4
One Act Play 1-4
Jr. & Sr. Play
HORNET Typist
U.I.L.
Softball 2
Ready Writ. 1-4
One Act Plays

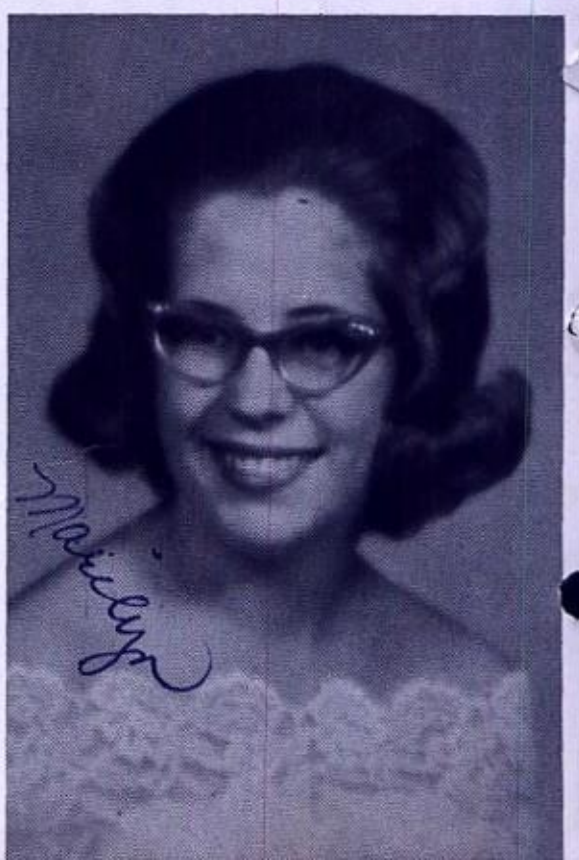

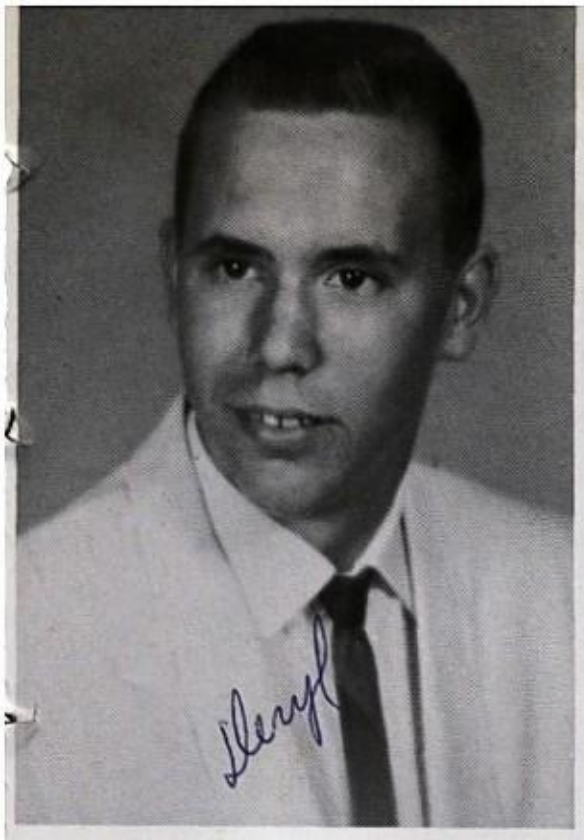

DERYL BEAKLEY

Football Mgr. 1-3
Basketball 1-4
Track 1-2
Tennis 1-4
2nd. Dist. 1
Baseball 3-4
Senior Play
FFA 1-4
Volleyball 1-4
HORNET Photo.
Rodeo 1
Softball 1-3
One Act Play 2,4

SHIRLEY CONN

HORNET Typist
Class Off. 3-4
Class Fav. 2
Jr. & Sr. Play
Drill Team 1-4
FHA 1-4
Historian 3
Secretary 4
Area VII Cor. Sec. 4
State Degree 3
Beta Club 3-4
Secretary 4
U.I.L., Plays,
Typ., Regional 2

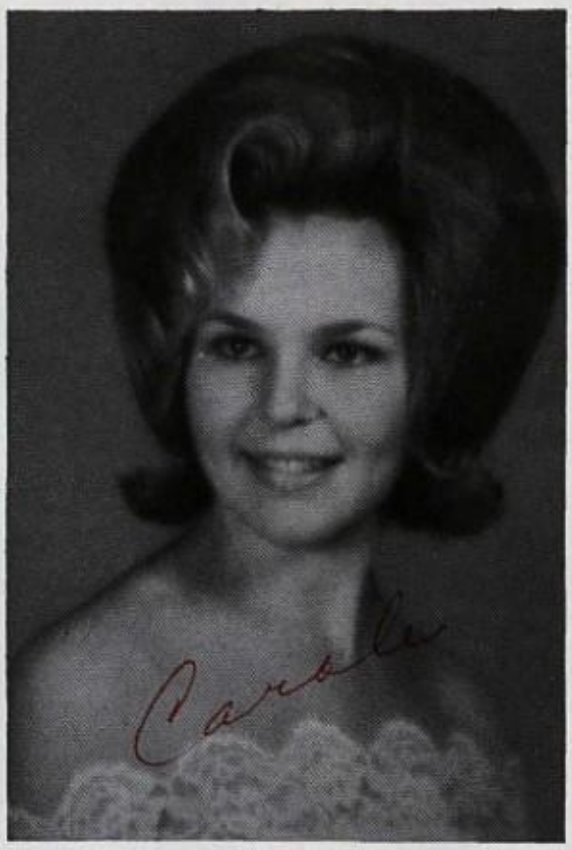

CAROLE CREECH

Miss RHS 4
Class Fav. R-Up 4
FFA Sweet. R-Up 4
HORNET Editor
U.I.L. Plays 3-4
H.M. All-Star Cast 3
Prose Reading 3-4
Jr. & Sr. Plays
Class Officer
FHA 1-4
Vice-President 2-4
State Meet. 3
Dist. Meet. 1-3
Dist. Wool Cont. 2
Basketball 1-4
Drill Team 1-4
State 4-H Meet 1-4
Tennis 1-3

all Star Cast — 4
3rd. Reg. — 4

CAROL HAYWOOD

HORNET Bus. Mgr.
Class Officer 2-4
Cheerleader 2-3
Head C. L. 4
Drill Team 1-4
NCTE Finalist 4
Basketball 1-4
FHA 1-4
5th V.P. 2
President 3
State Degree 3
F'ball Sweet. 4
Jr. & Sr. Plays
Class Favorite 3
U.I.L. Play

BUTCH HOWARD

G'waite Transfer
Football 3-4
Hon. Ment. 4
Basketball 3-4
Track 3
Volleyball 3-4
Tennis 3-4
Senior Play 4
HORNET Editor
Baseball 4

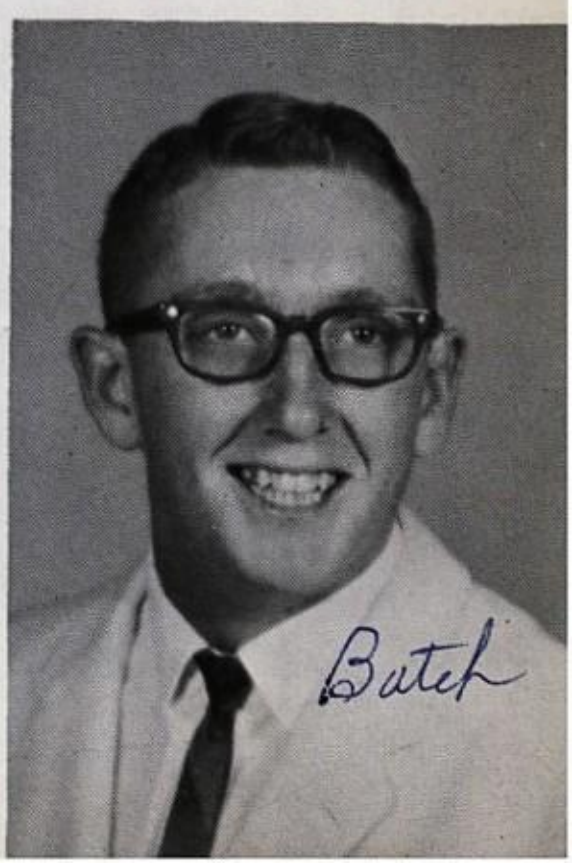

CAROLYN HUFFMAN

HORNET Sports Ed.
Class Officer
Drill Team 1-4
Co-Captain 2
Captain 3-4
Basketball 1-4
FHA 1-4
Historian 2
2nd. V. Pres. 3
Pres. 4
National Conv. 4
Jr. & Sr. Plays
Class Favorite 1
Beta Club 3-4
Best All Around
Girl 3

JOE G. JOHANSON

Football 1-4
Basketball 1-4
Track 1-4
FFA 1-4
Baseball 3-4
Softball 1-2
FFA Rodeo 1-3
HORNET Staff 4
L'stock Show 2-3
Volleyball 1-4
Tennis 1-2
FFA Trips 1-4

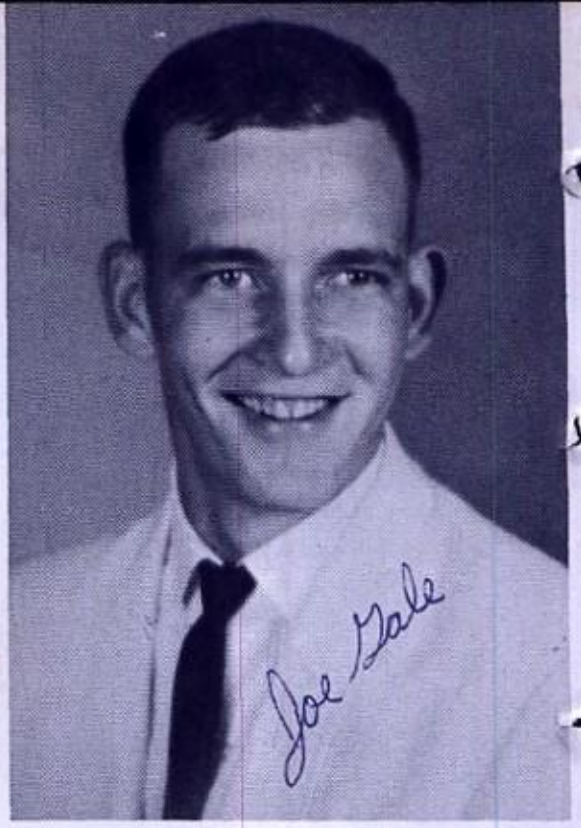

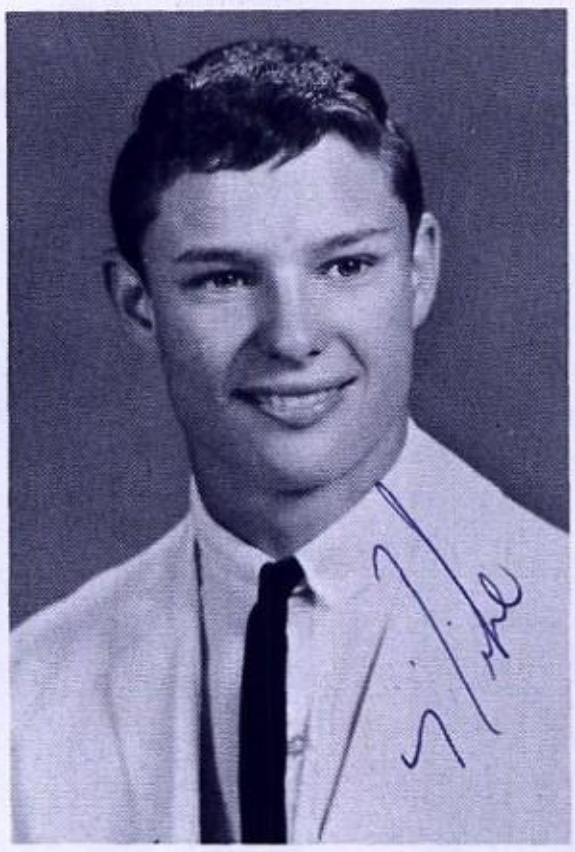

MIKE MOSELEY

Football 1-4
Letterman 2-4
All Dist. 4
Baseball 1-4
Track 1-3
Best All Around 3
Class Favorite 3
FFA 1-4
President 3
Rodeo 3-4
Calf Scramble 2
Tennis 1
Volleyball 1-4
Basketball 1-4
Letterman 3-4
Sr. Play 2
Jr. Play 3
HORNET Sports Ed. 4

JEANIE RANNE

Drill Team 1-4
Co-Captain 4
FHA 1-4
Treasurer 3
Basketball 1-4
Class Favorite 4
Sr. Play 4
U. I. L. One Act Play
Tennis 1-2
HORNET Photo.
State 4-H 1
Volleyball
Regional Volleyball
Miss Heart 'O Texas
Contestant 3

FREDDY ROBERTS

Football 1-4
Letterman 2-4
Senior Play
HORNET Art Ed.
FFA 1-4
Calf Scramble 2
Track 1-4
Regional 3
State Meet 3

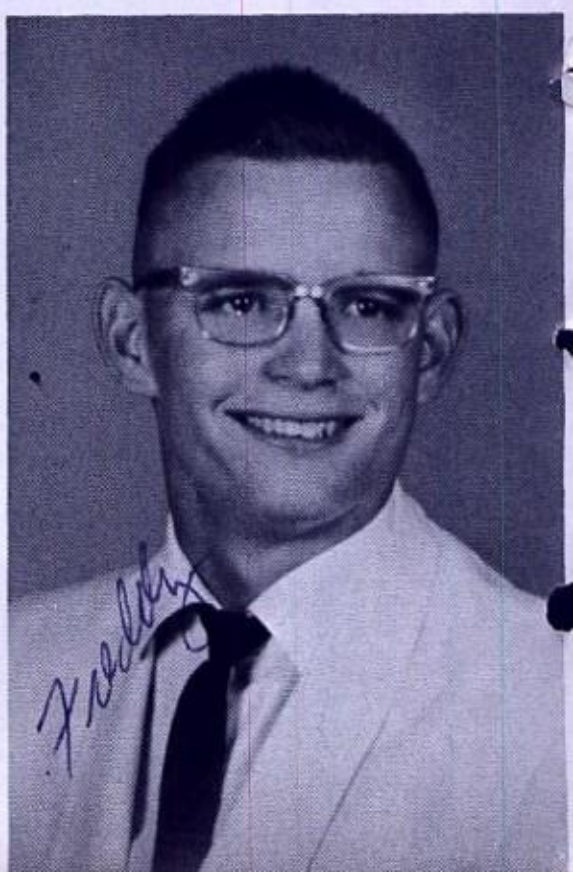

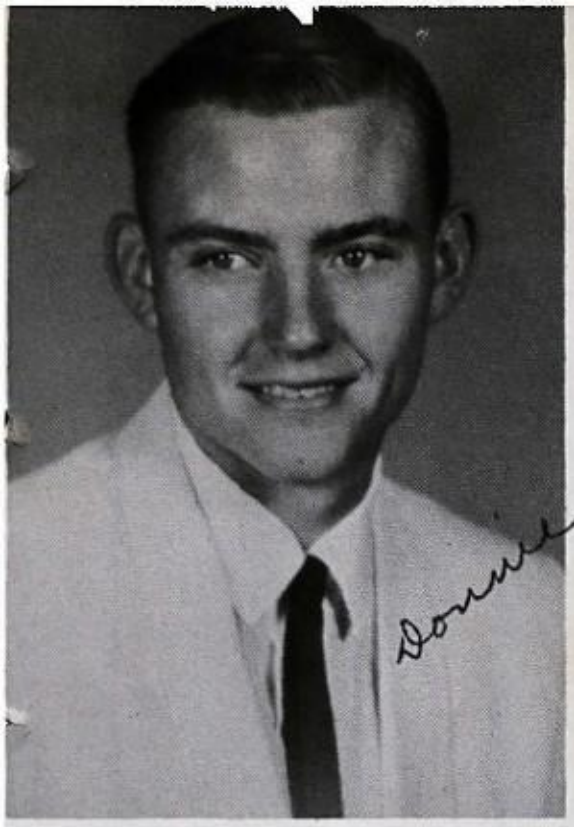

DONNIE KILLGORE

Football 1-4
All Dist. 3
Honorable Men. All West Tex. 3
Honorable Men. All District 4
Basketball 1-4
Track 1-3
Tennis 1-4
Dist. Champions 1
Softball 1-2
Baseball 3-4
Jr. & Sr. Plays
HORNET Art Ed.
FFA 1-4
Class Pres. 1, 4
Class Favorite 4
Volleyball 1-4

LARRY LEE

Football 1-4
Letterman 3-4
Basketball 1-4
Letterman 2-4
All Dist. 3
Track 1-4
FFA 1-4
HORNET Bus. Mgr.
Baseball 3-4
Rodeo 1-2
Volleyball 1-4
Tennis 1-2
Softball 1-3

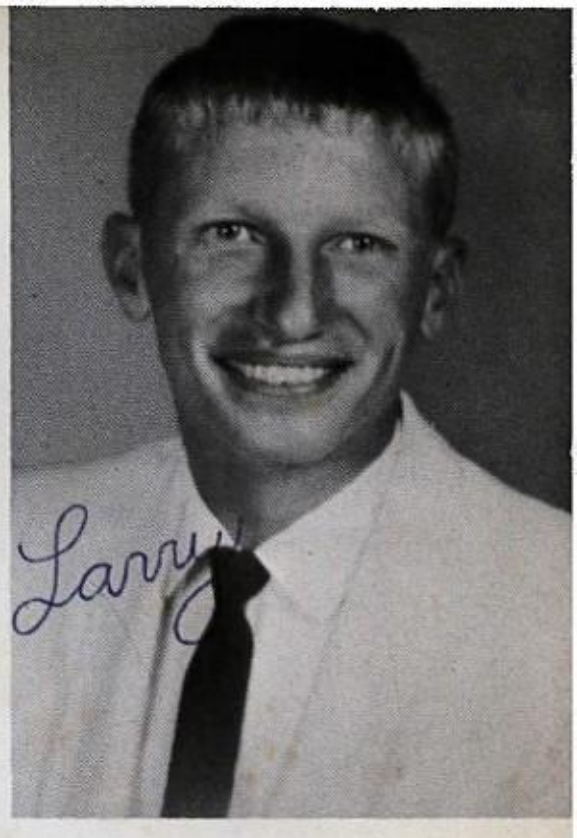

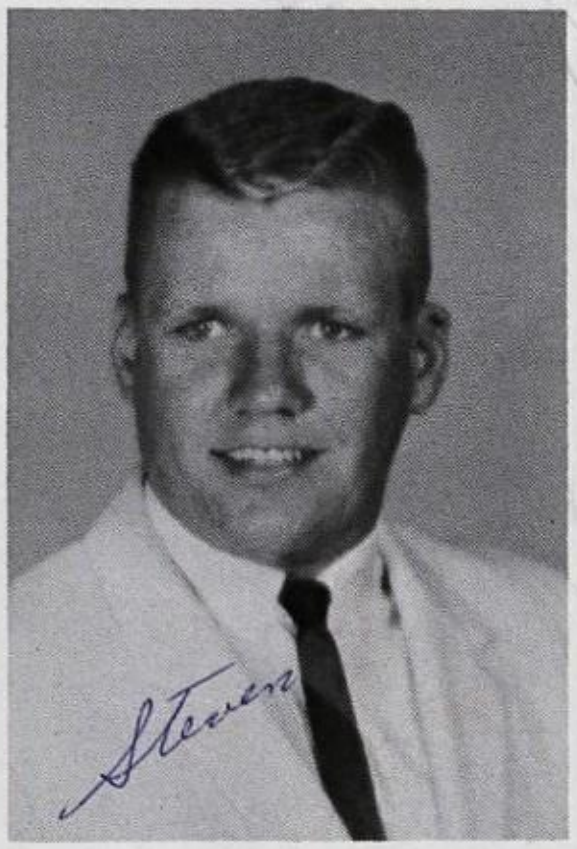

STEVE NEAL

Football 1-4
All District 3
Outstanding Lineman 4
Basketball 1-4
Track 1-4
Regional 2-4
Tennis 1-4
District Champs 1
Baseball 3-4
Best All Around 4
FHA Beau 4
Softball 1-4
Junior Play 1, 3
Senior Play 2, 4
Class Favorite 1
FFA 1-4
Volleyball 2-4

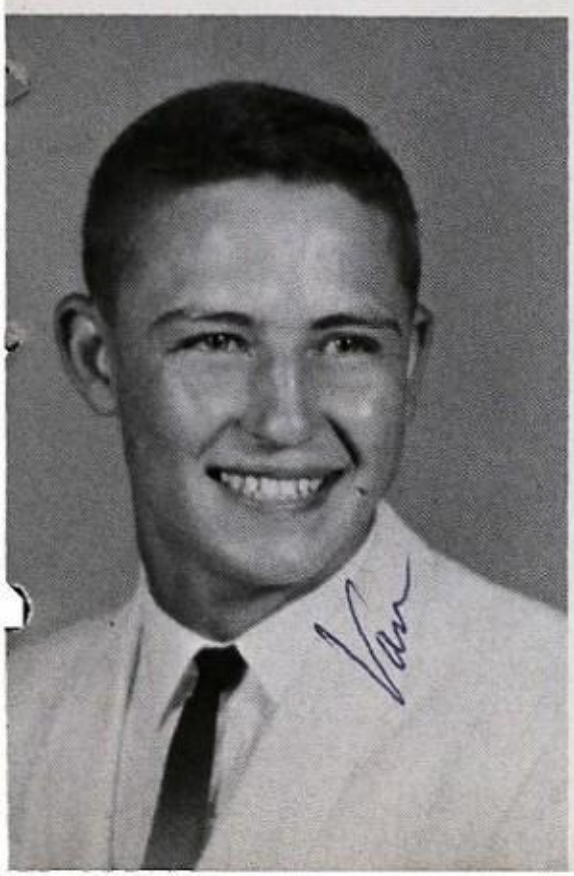

VAN WADDILL

F'ball 1-4 Capt. 4
All Dist. 3
Hon. Men. All W. Tex. 3
Outstanding Back 4
Basketball 1-4
Track 1-3
Class Favorite 2
Mr. RHS 4
Tennis 1-2
Volleyball 1-4
V-Pres. 4
Softball 1-3
HORNET Sports Ed.
FFA Rodeo 2-4

MRS. ALLEN POSEY
SPONSOR
B. S. & M. Ed.
Howard Payne College

C. K. H.
SNIP
Carole
Carole Carole

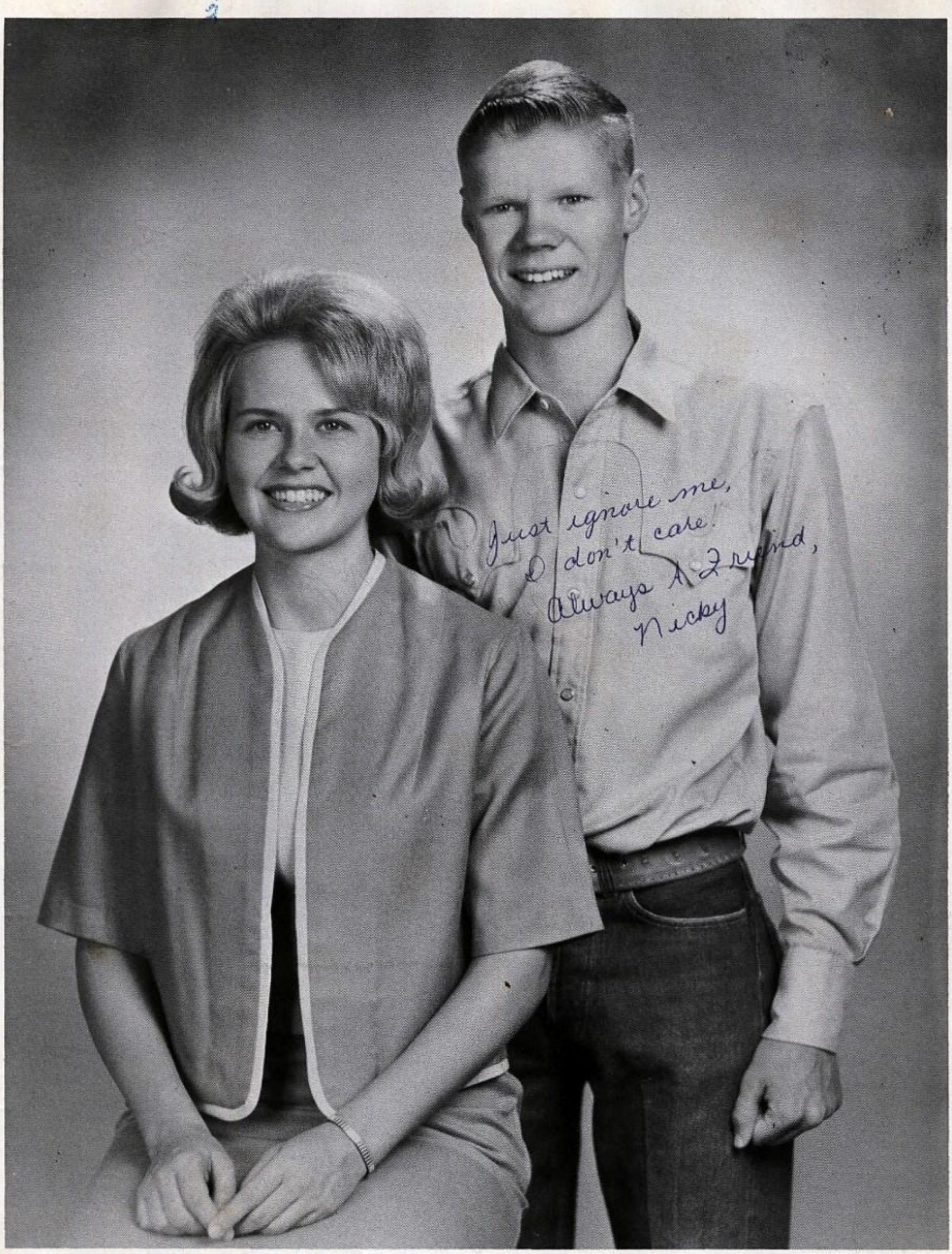

Junior Favorites

Linda Cates

Nicky Neal

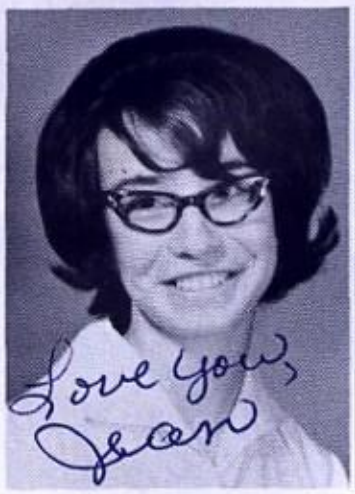

Jean Adams

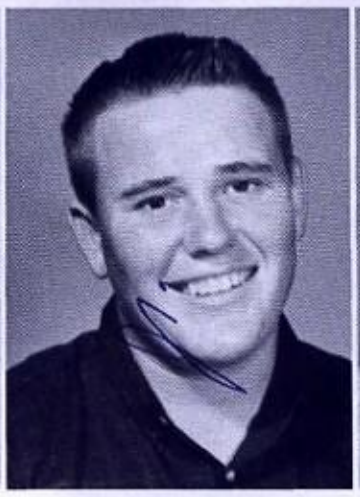

Junior Booher

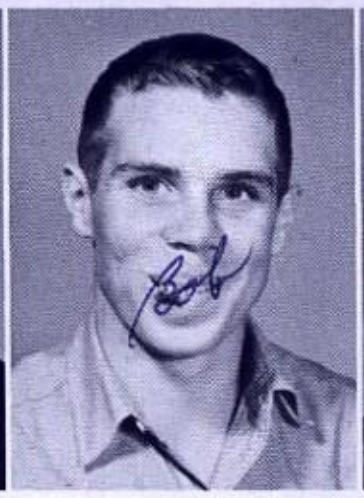

Bob Bratton

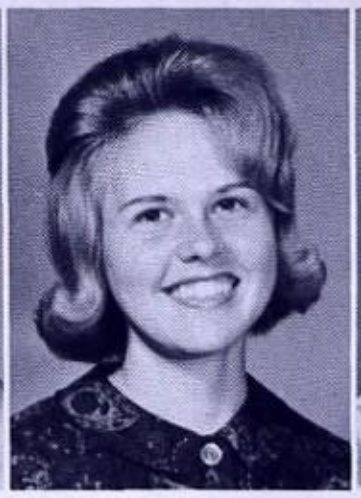

Linda Cates

Bobby Deeds

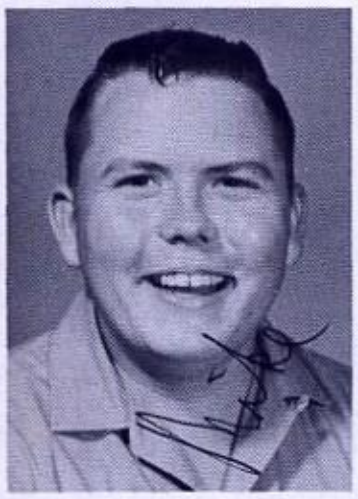

Mike Harvison

Cheryl Howard

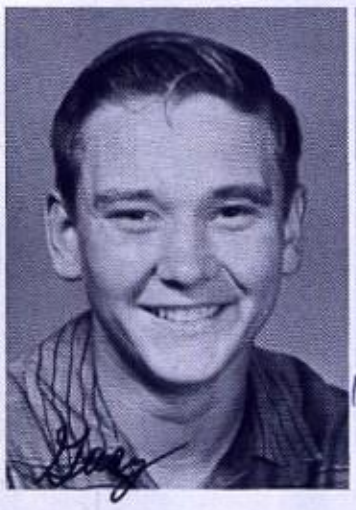

Gary Hutchens

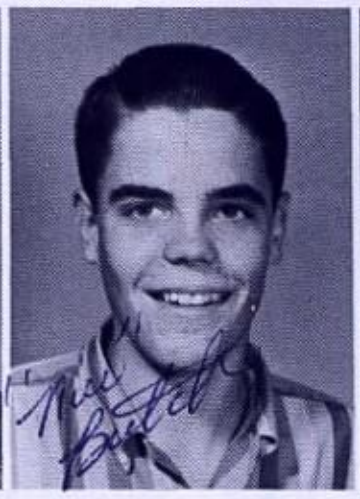

Butch Lemke

Judy Mathews

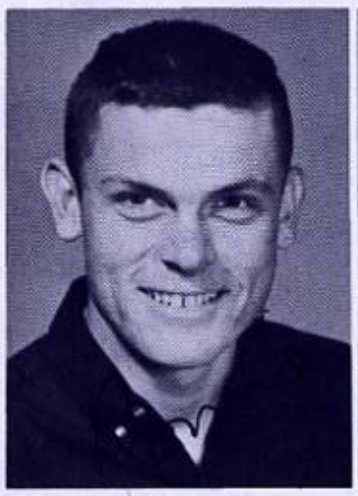

Ronnie Mohr

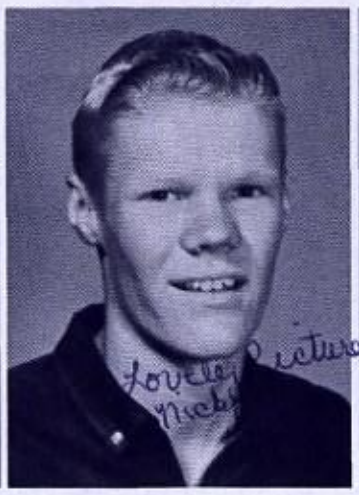

Nicky Neal

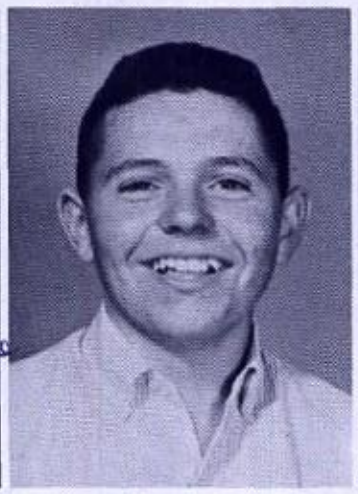

Joey Ranne

Janet Smith

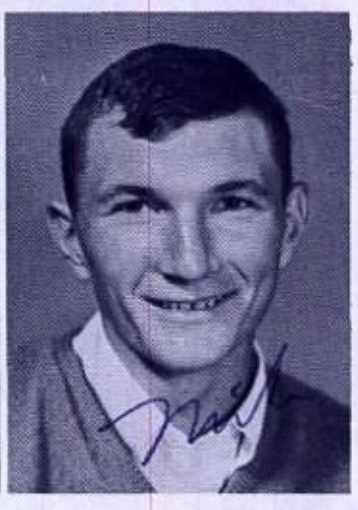

Mike Thompson

Rachel Villegas

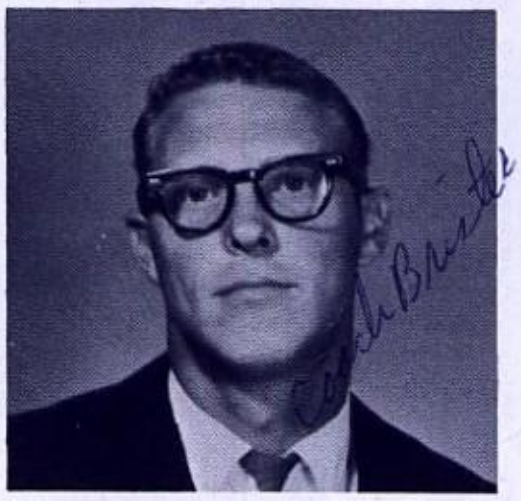

Gerald Brister, Spon.
B. S., SWSTC

Faye King, Spanish
B. A., Texas Tech

Sophomore Favorites

Betty Waddill

Jack Turner

Susan Boren

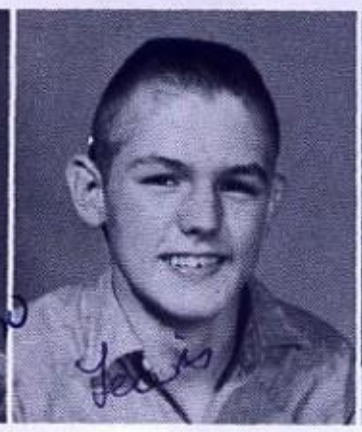

Lewis Bratton

Shirley Cottle

Bruce Deeds

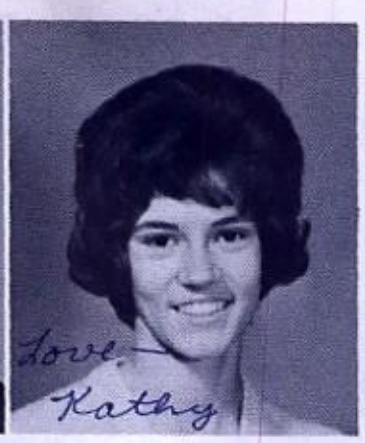

Kathy Doyal

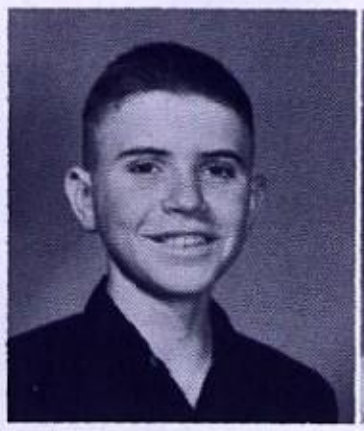

Ray Estes

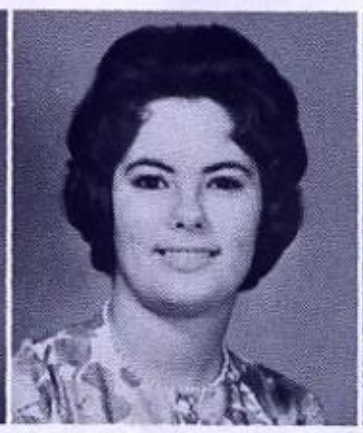

Karon Fike

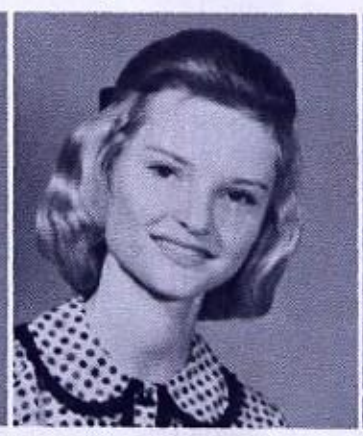

Vicki Gamblin

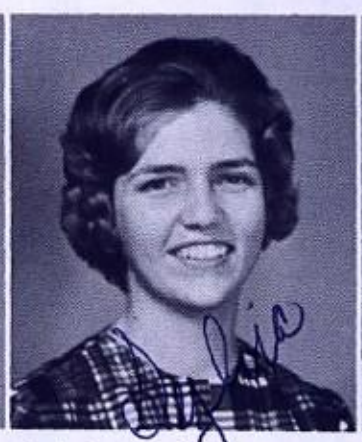

Sylvia Huffman

Sue Hutchens

Linda Jeffreys

Sue Montgomery

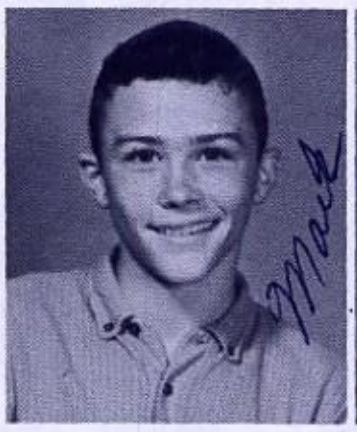

Mark Moseley

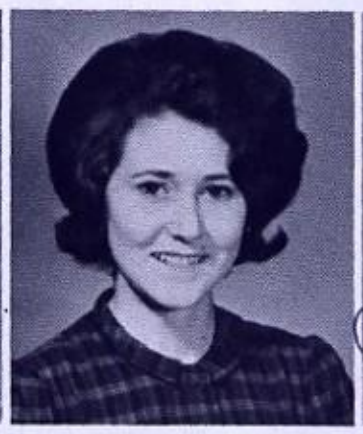

Judy Myers

Jan Smith

Nan Smith

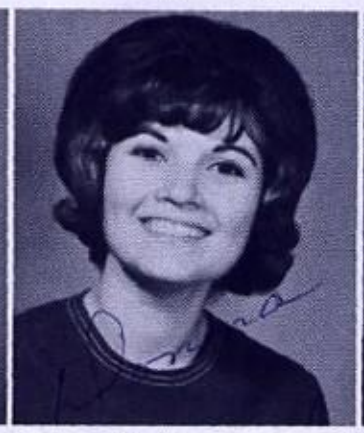

Donna Springer

Judith Stuart

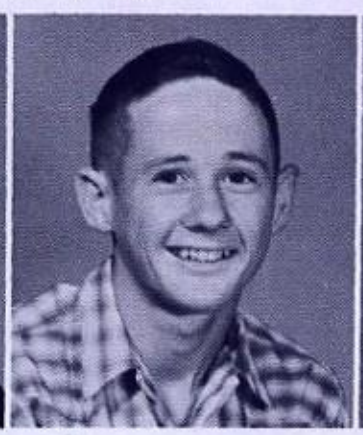

Jack Turner

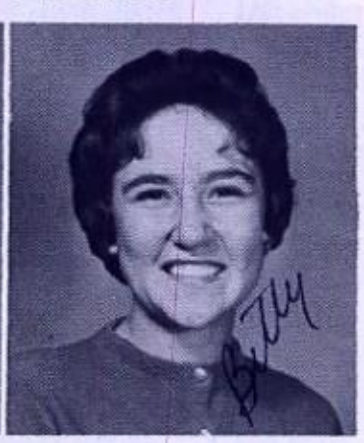

Betty Waddill

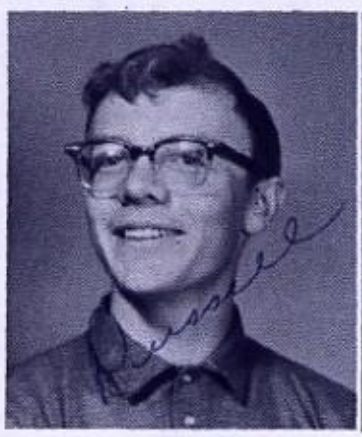

Russell Willis

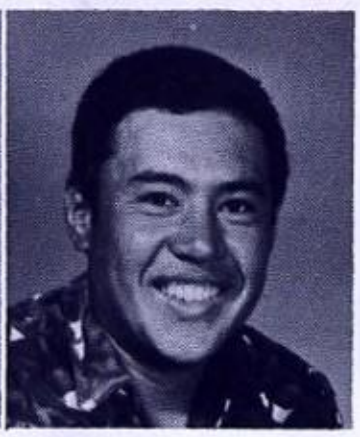

Lupe Zapata

Willie Myers,
Sponsor, Coach
B. S.
Howard Payne

Freshman Favorites

Brenda Deeds

Steve Moseley

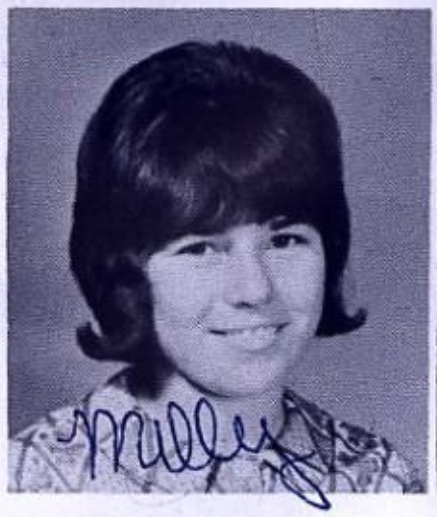

Milly Adams

Brenda Deeds

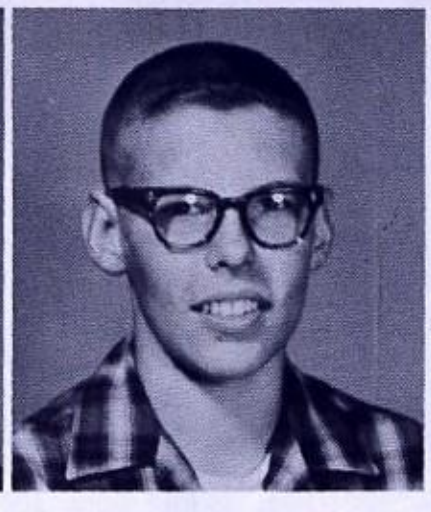

Rick Hagler

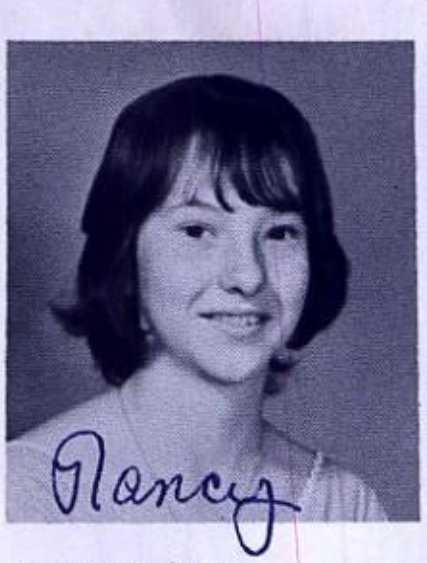

Nancy Hudson

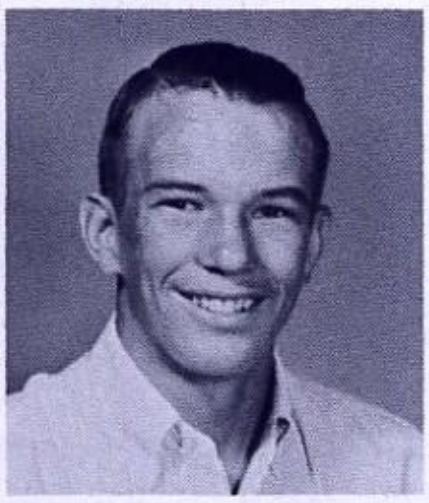

Ross Johnson

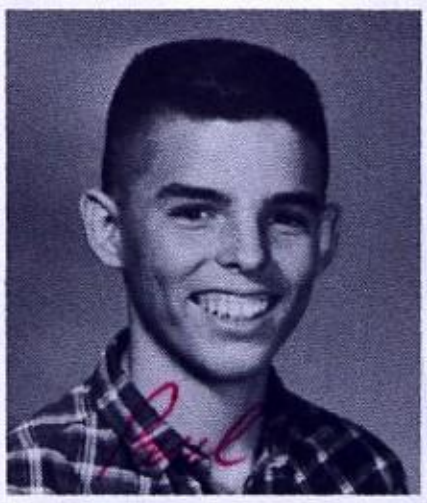

Paul Kruckemeyer

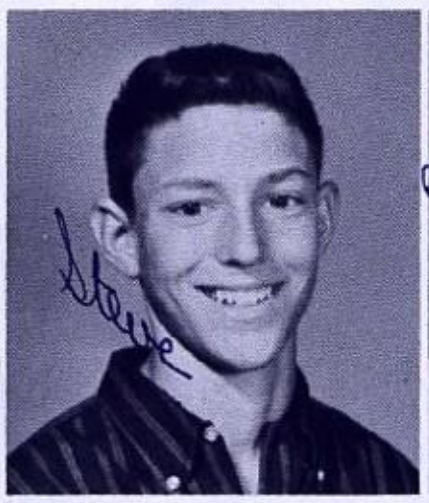

Steve Moseley

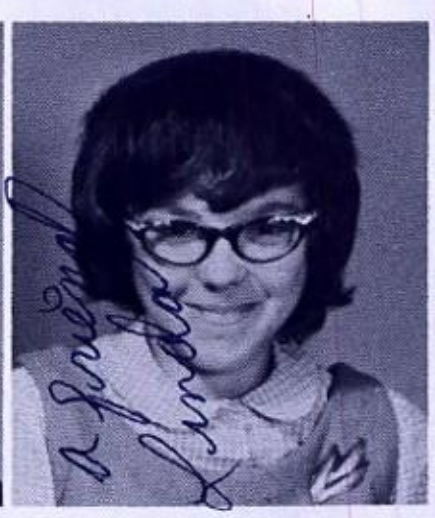

Linda Roberts

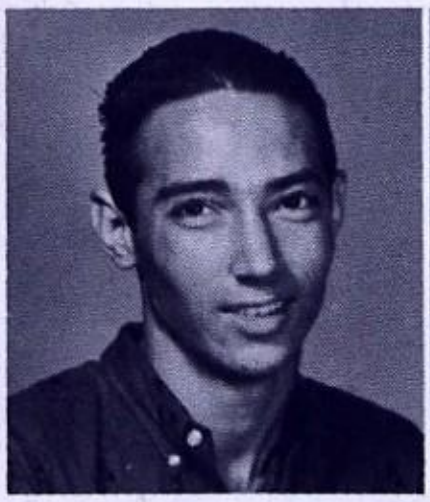

Pete Roberts

Mary Villegas

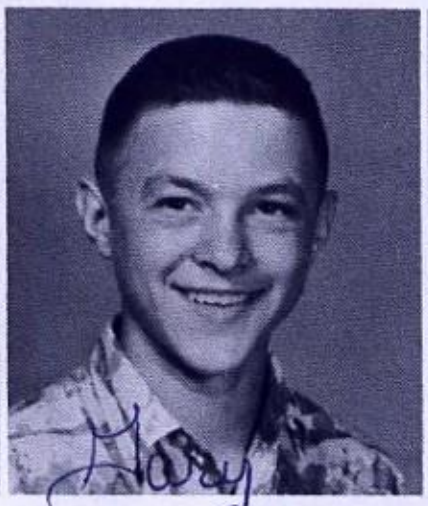

Gary Weatherman

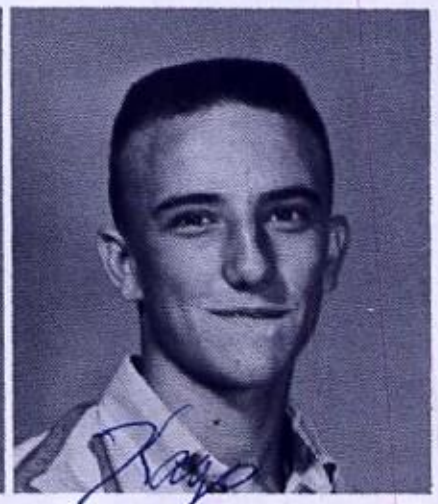

Kayo Williamson

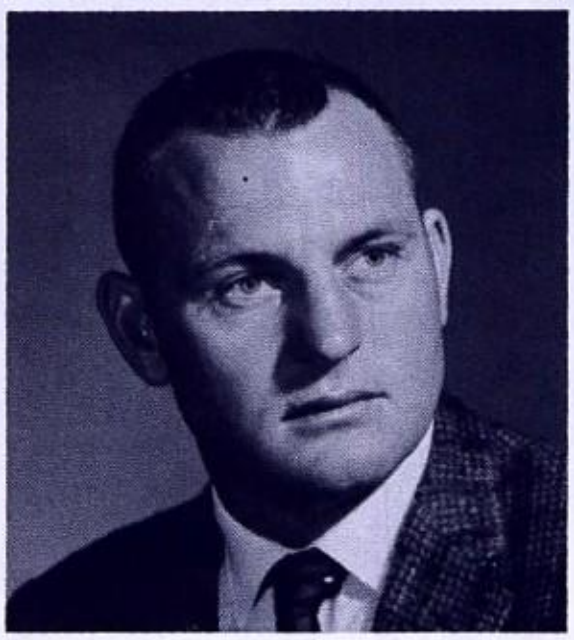

Miers Johnson
Sponsor
B. S. in R. A. H.
Sul Ross College
Smith Hughes
Sam Houston

Sports

LARRY ADAMS
Captain 4
Guard 2-4
All District 4
All West Texas 4

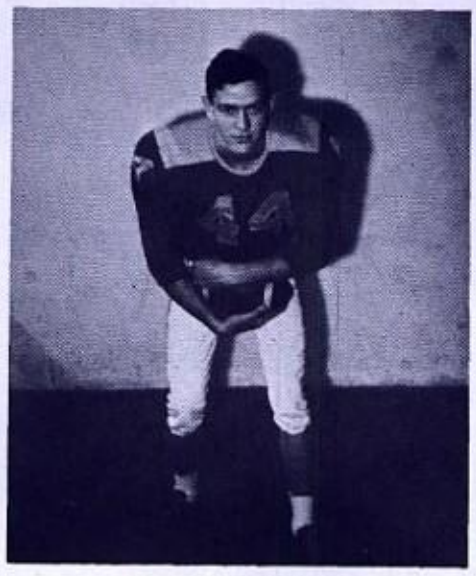

JOHN BANKS
Halfback 2-4
All District 4
All West Texas 4

BUTCH HOWARD
Tackle 3-4
Honorable Mention 4

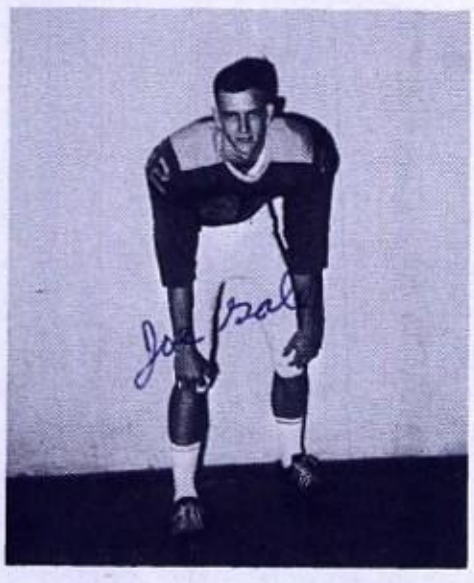

JOE GALE JOHANSON
Off. & Def. End 4

DONNIE KILLGORE
Center 2-4
All District 3-4
All West Texas 3

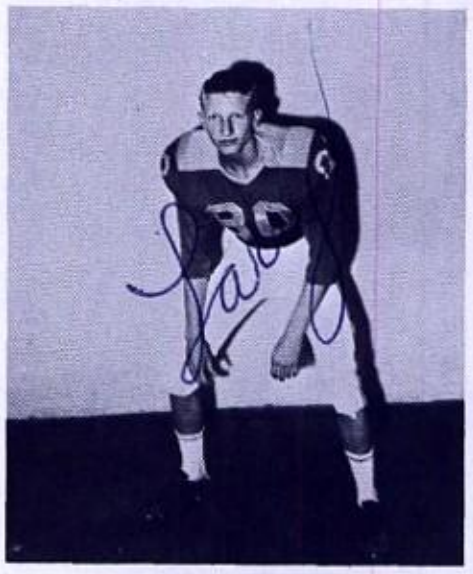

LARRY LEE
End 3-4

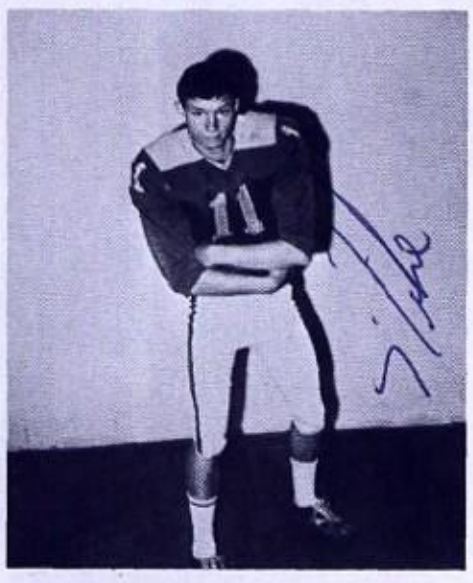

MIKE MOSELEY
Quarterback 2-4
All District 4

STEVE NEAL
Tackle 1-4
All District 3-4
All West Texas 4
All State 4

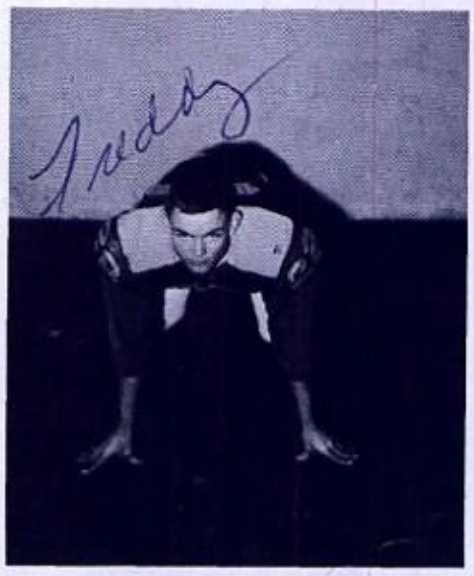

FREDDY ROBERTS
Halfback 2-4

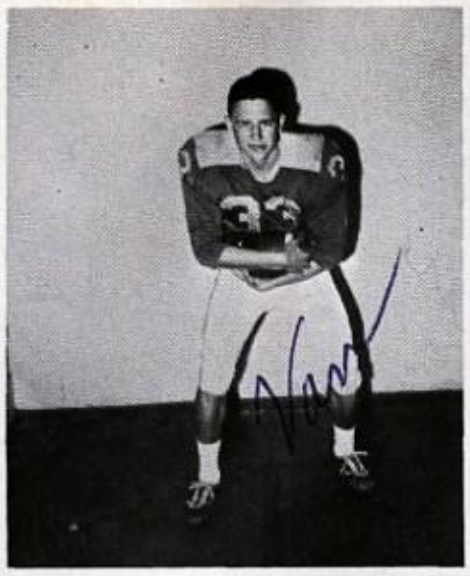

VAN WADDILL
Captain 4
Fullback 1-4
All District 3-4
All West Texas 3-4

JUNIOR BOOHER
Right Tackle 3

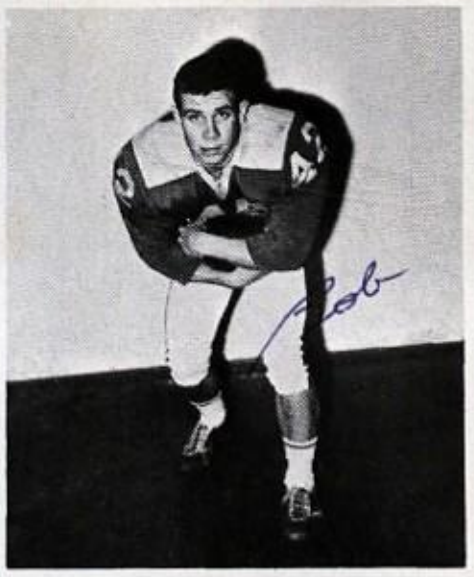

BOB BRATTON
Halfback 1-3

Season Record - 1964

HORNETS		OPPONENTS
0	Bangs	6
0	Rising Star	0
28	Evant	0
28	May	14
14	Blanket	6
38	Melvin	8
22	Early	0
22	Lometa	0
0	Eden	40
30	Richland Springs	15

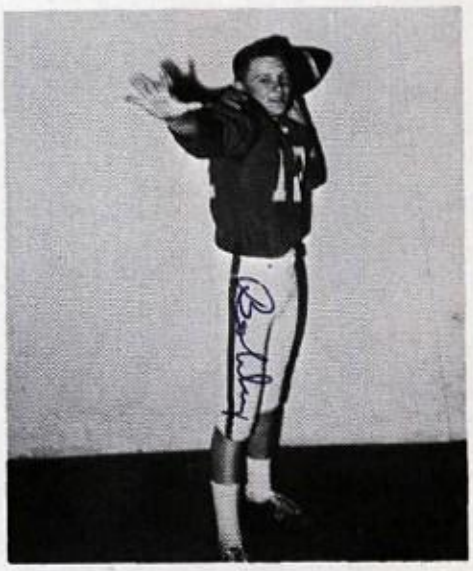

BOBBY DEEDS
Quarterback 2-3

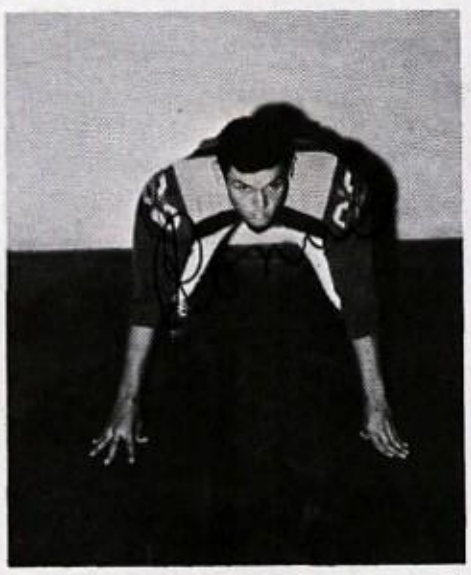

RONNIE MOHR
Guard 2-3

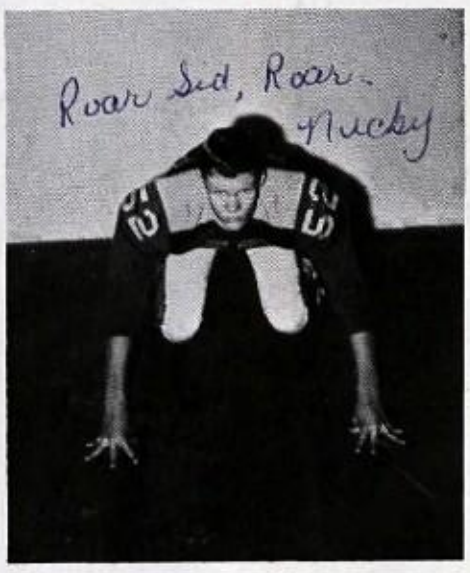

NICKY NEAL
Left Offensive Guard 3

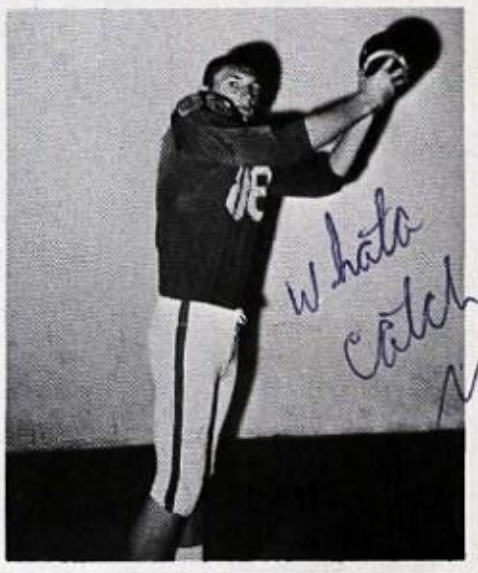

MIKE THOMPSON
Right End 1-3

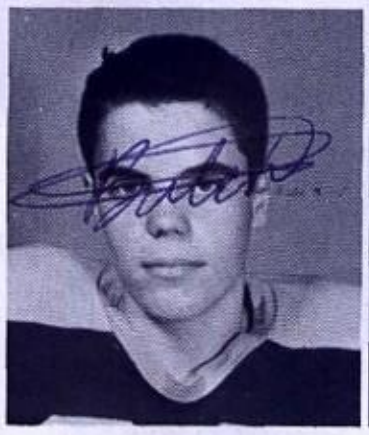

Butch
Lemke

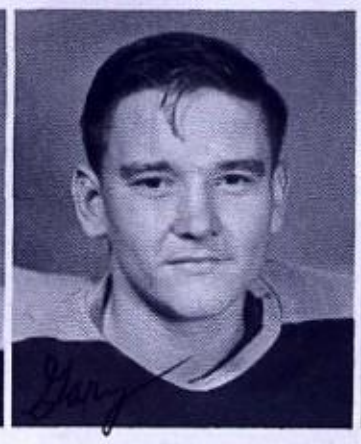

Gary
Hutchens

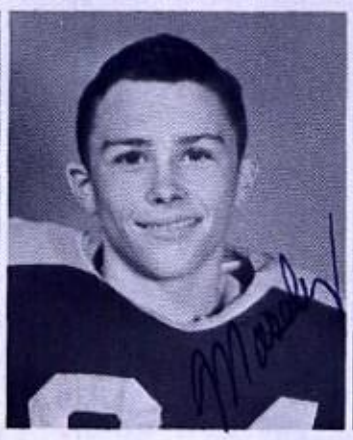

Mark
Moseley

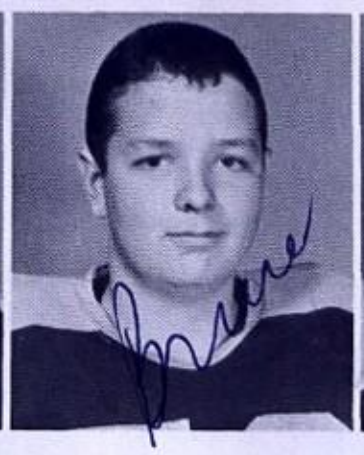

Bruce
Deeds

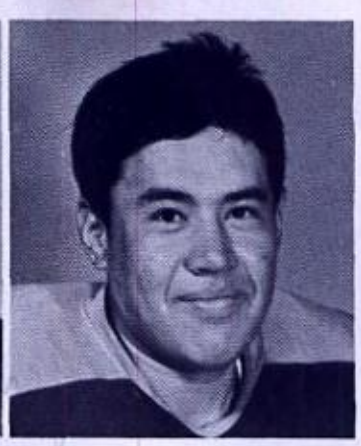

Lupe
Zapata

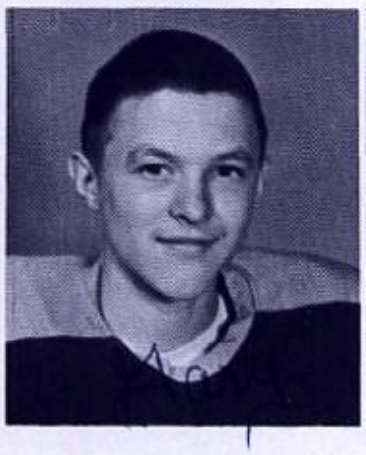

Gary
Weatherman

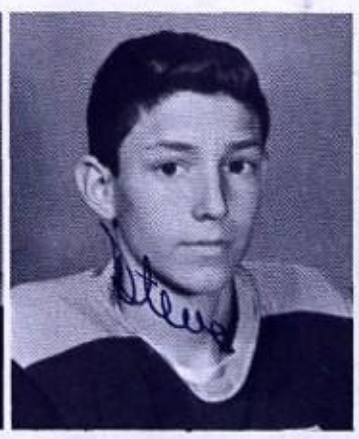

Steve
Moseley

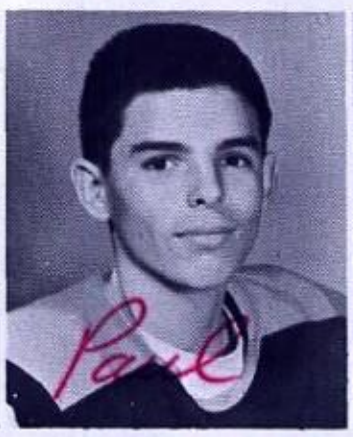

Paul
Kruckemeyer

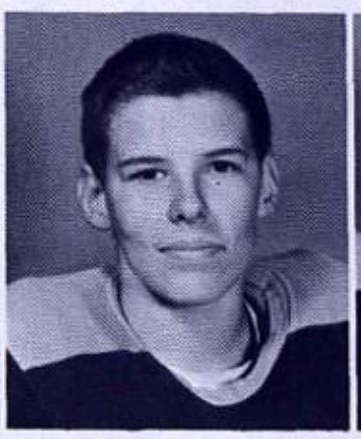

Rick
Hagler

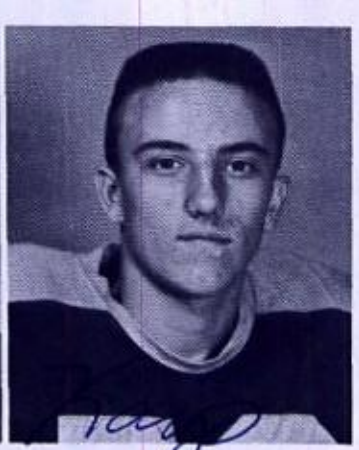

Kayo
Williamson

Also on the team was Ross Johnson, not pictured.

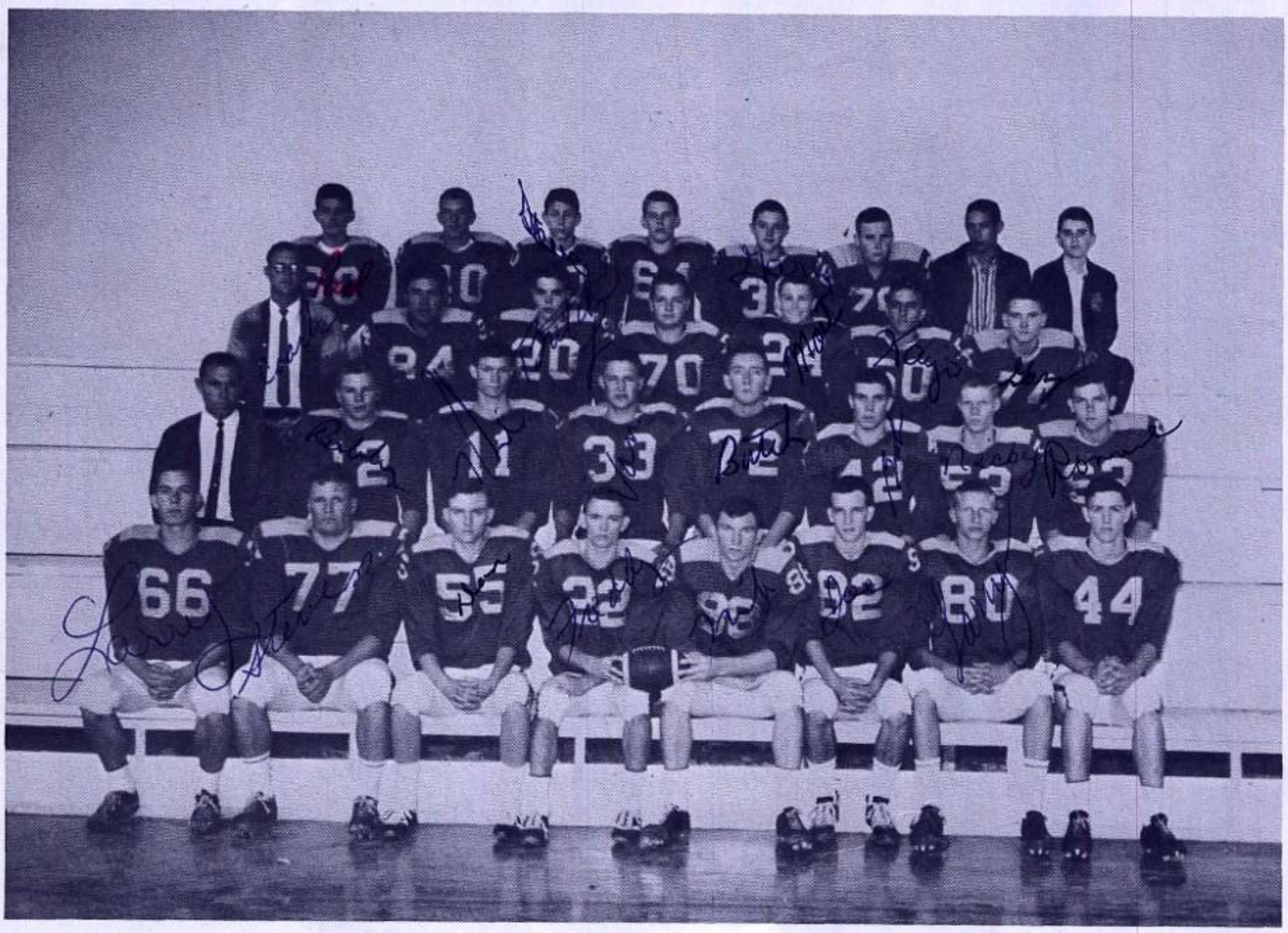

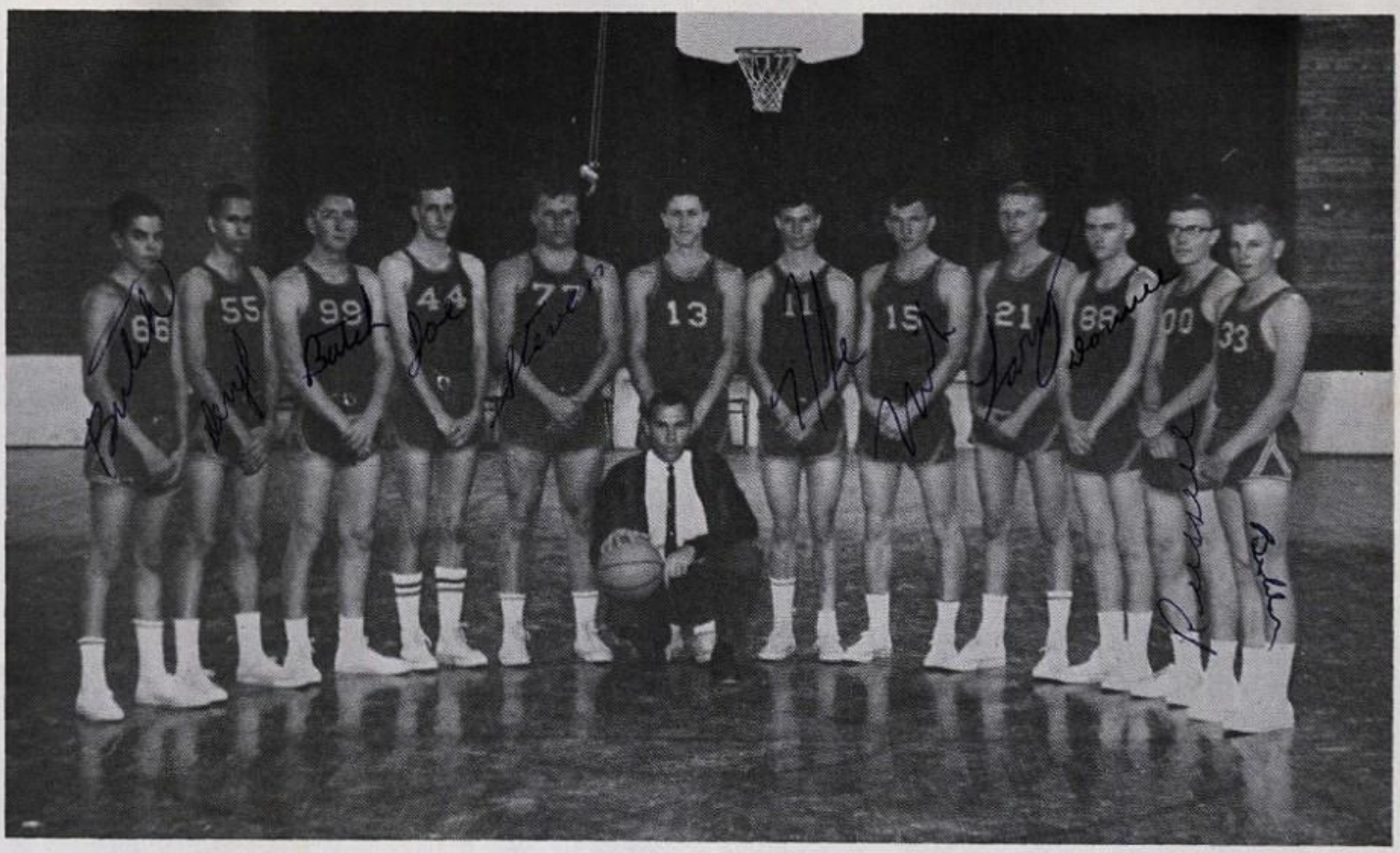

Season Record

	HORNETS	
Brooksmith 22	53	50
Richland 40	52	39
Richland 24	57	75
*Eden 73	69	65
*Melvin 49	56	53
*District games		72

26	Lohn*
40	Paint Rock*
70	Eden*
45	Melvin*
30	Lohn*
47	Paint Rock*

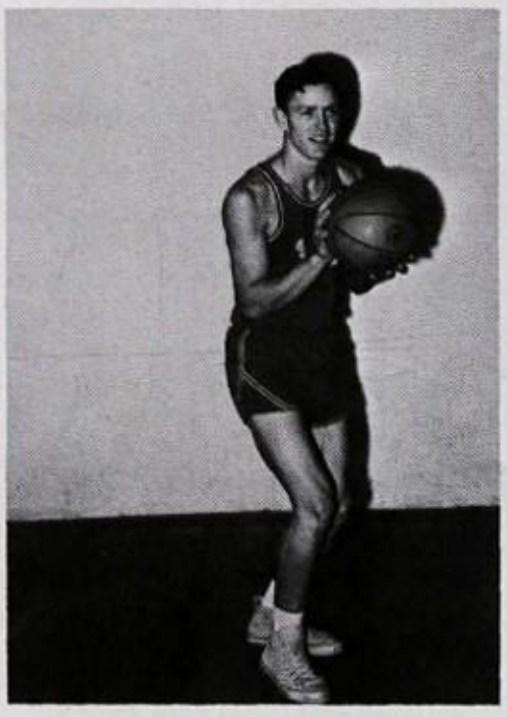

John Wayne Banks
All-District

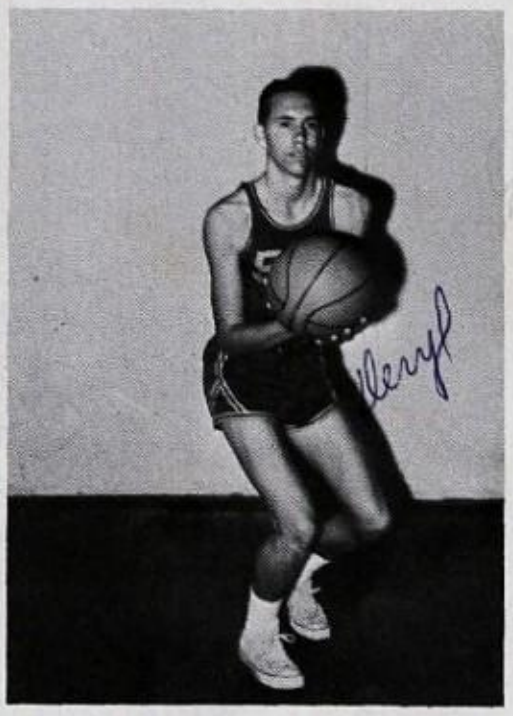

Deryl Beakley

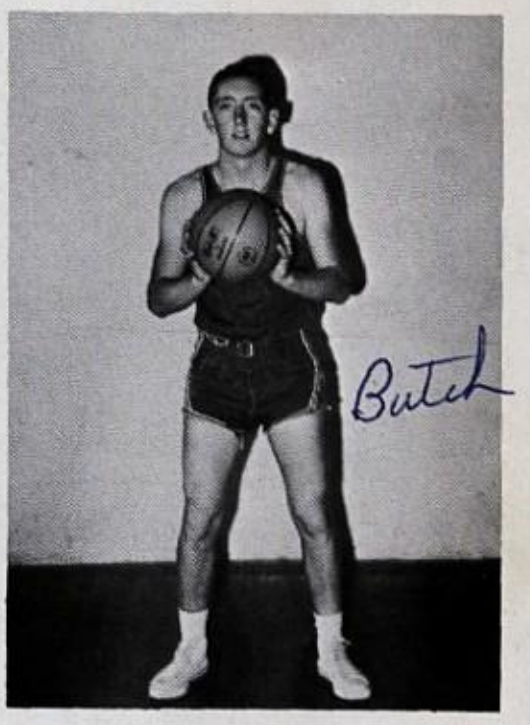

Butch Howard

Joe Gale Johanson

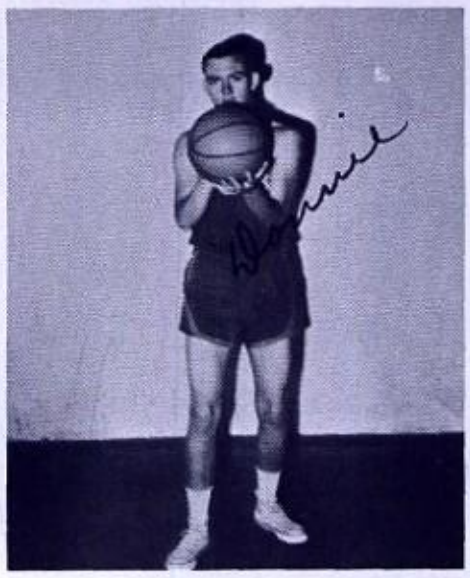

Donnie Killgore

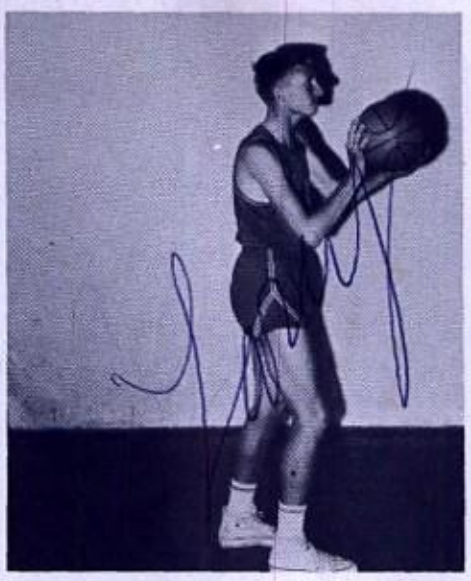

Larry Lee
All-District

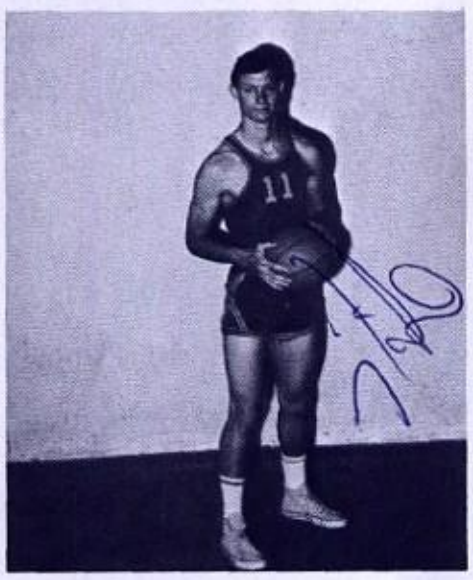

Mike Moseley

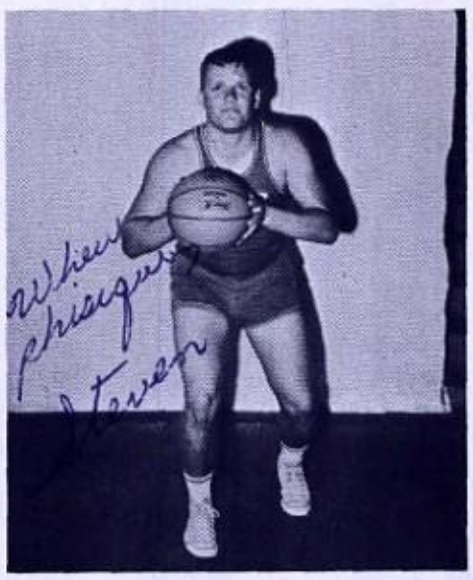

Steve Neal
Hon. Mention

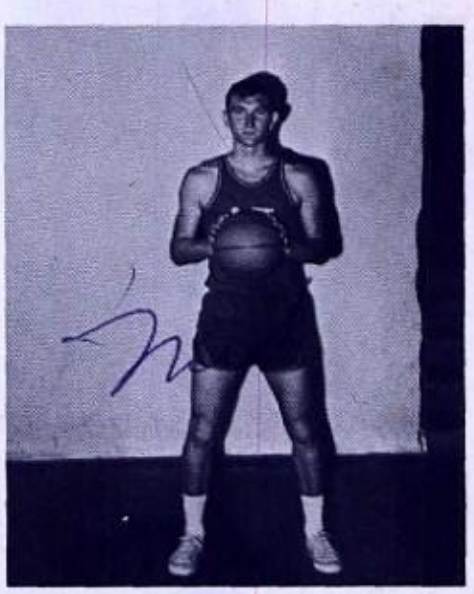

Mike Thompson

Butch Lemke

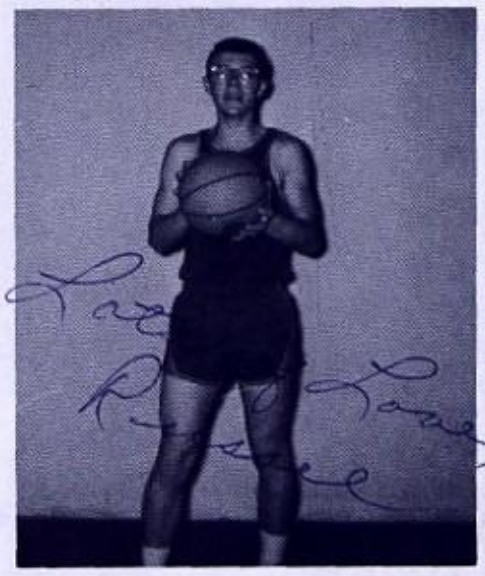

Russel Willis

1965 District Champs

Left to right: Judy Mathews, Nan Smith, Susan Boren, Kathy Doyal, Jeanie Ranne, Carol Haywood, Coach Brister, Sandra Cottle (Manager), Carolyn Huffman, Carole Creech, Linda Cates, Janet Smith, Jan Smith, and Sylvia Huffman.

*Honorable Mention

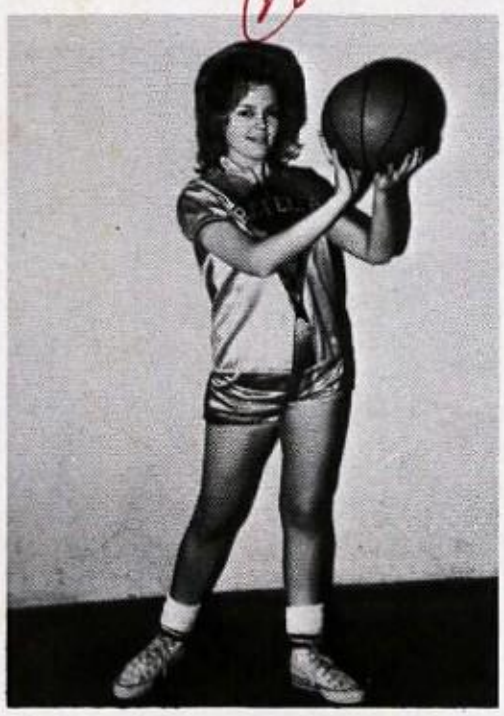

CAROLE CREECH

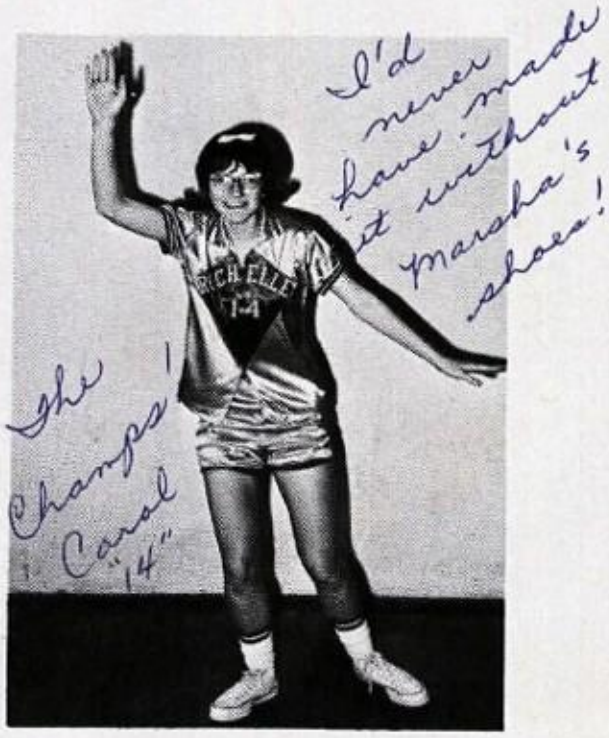

*CAROL HAYWOOD
Captain

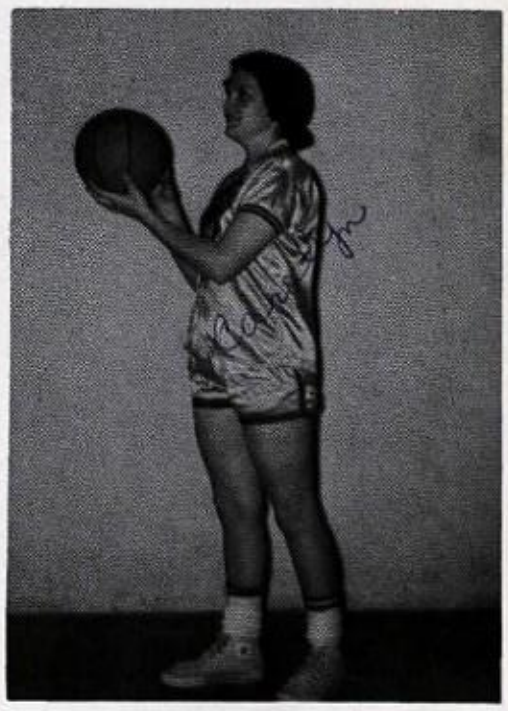

*CAROLYN HUFFMAN

JEANIE RANNE

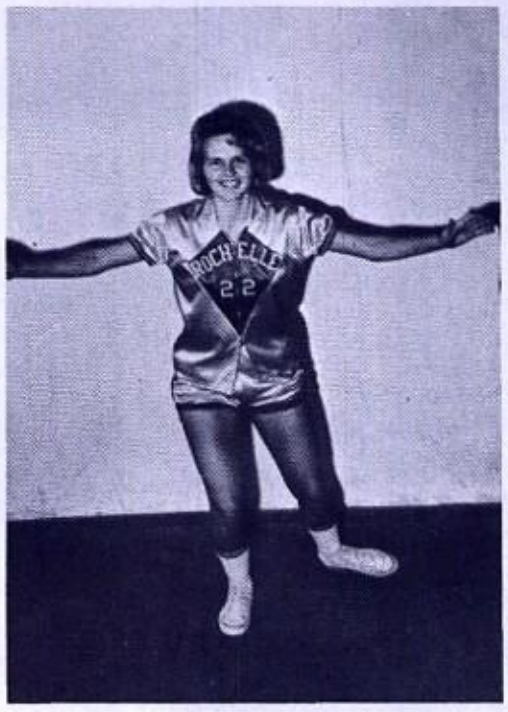

LINDA CATES
All District

JUDY MATHEWS

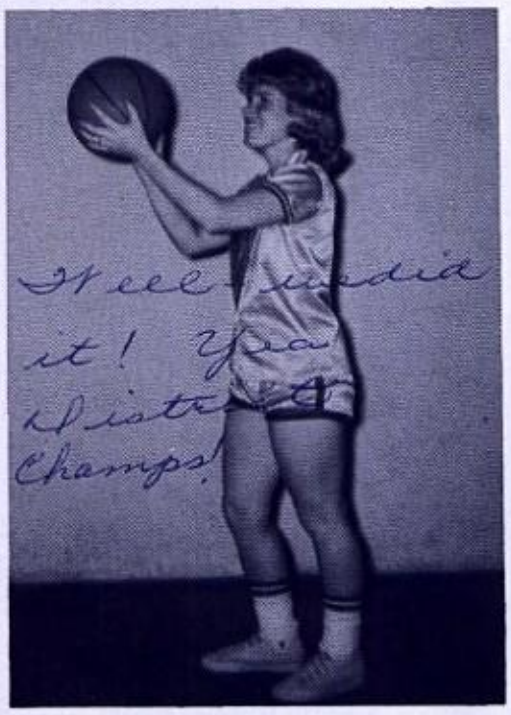

JAN SMITH

SUSAN BOREN

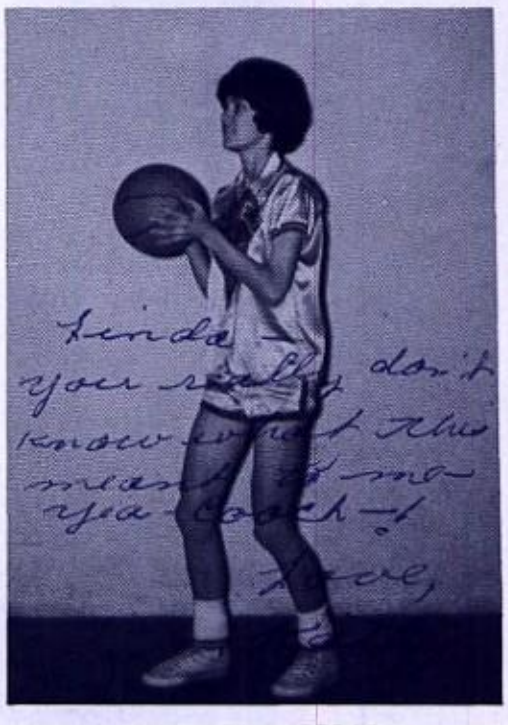

KATHY DOYAL
All District

SYLVIA HUFFMAN

JAN SMITH

NAN SMITH

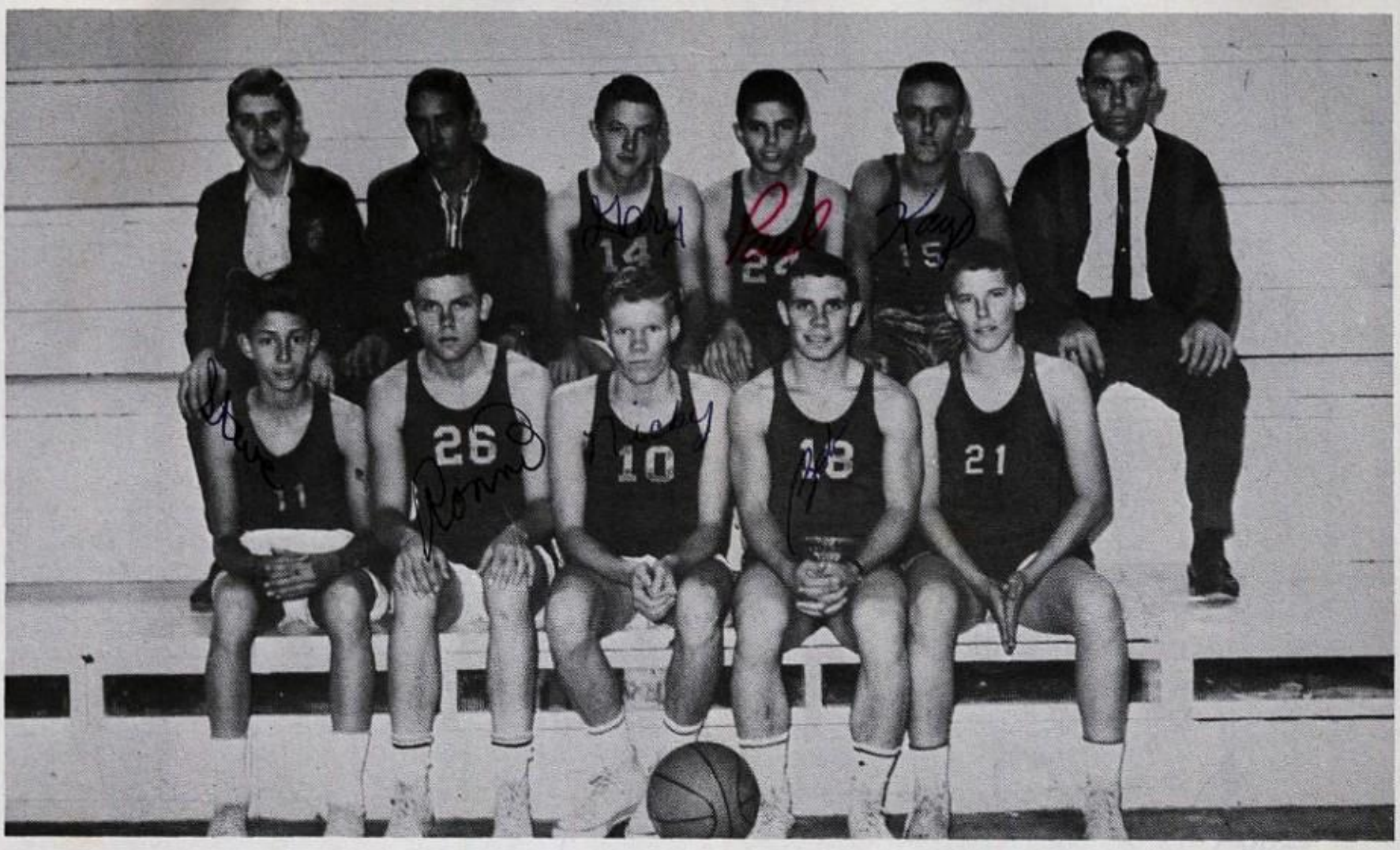

H.S. Basketball "B" Teams

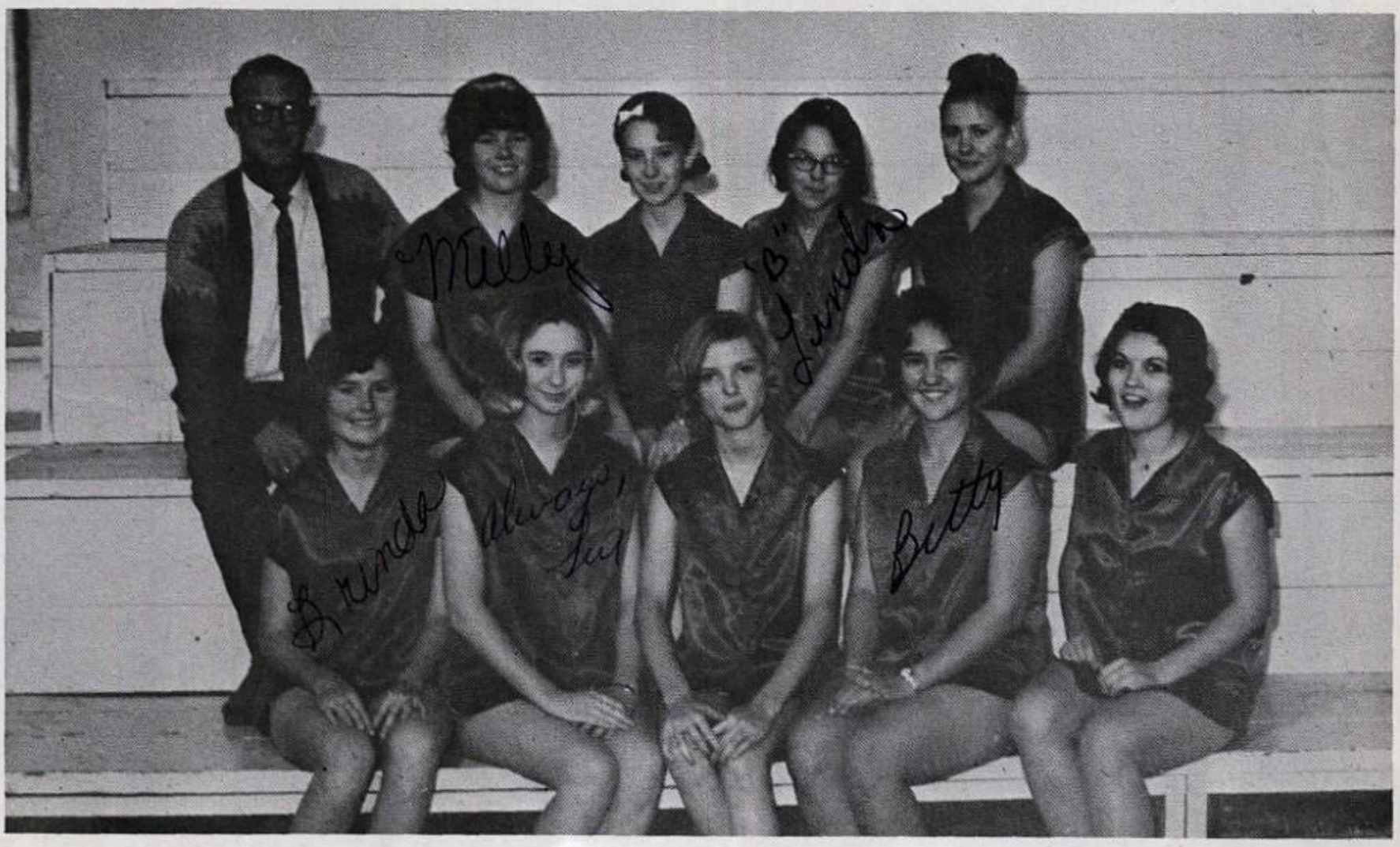

1964-Freddie-State Meet

Organizations

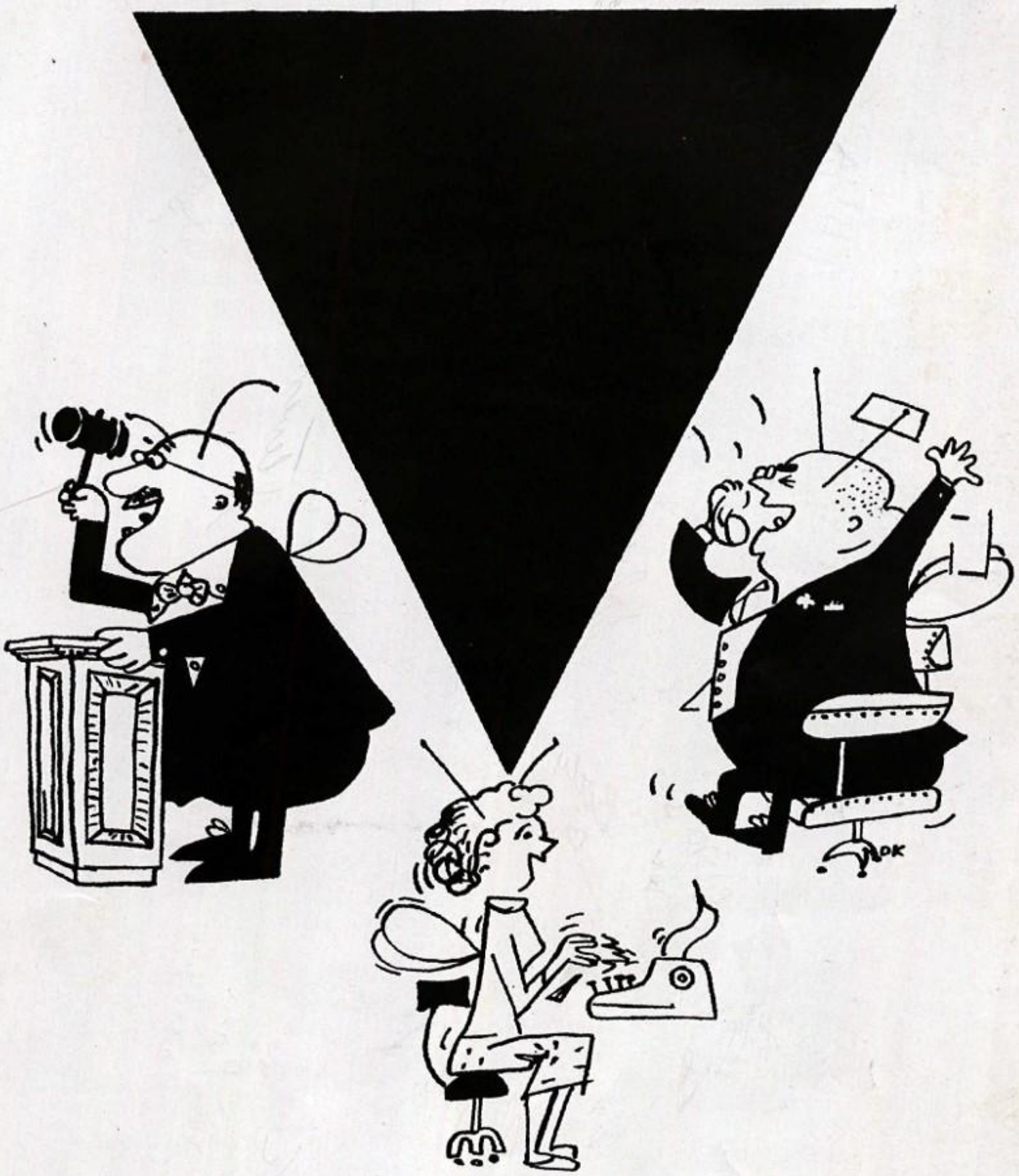

LEFT TO RIGHT: C. Creech, C. Huffman, S. Conn, C. Haywood, S. Neal (Beau), M. Fike, J. Ranne, S. Cottle. SECOND ROW: R. Villegas, M. Villegas, S. Hutchens, V. Gamblin, K. Doyal, J. Mathews, L. Cates, S. Boren, L. Jeffreys, Mrs. Bryson. THIRD ROW: J. Smith, C. Howard, B. Waddill, S. Huffman, J. Smith, S. Montgomery, N. Smith, D. Springer. FOURTH ROW: S. Cottle, G. Adams, K. Fike, J. Myers, B. Deeds, M. Adams, N. Hudson, L. Roberts.

MISS FHA

LEFT TO RIGHT: M. Thompson, F. Roberts, J. Banks, J. Ranne, S. Boren (Sweetheart), B. Bratton, J. Johanson, D. Killgore, B. Deeds. SECOND ROW: D. Beakley, J. Booher, N. Neal, M. Moseley, B. Howard, V. Waddill, L. Adams, B. Lemke, M. Harvison, Mr. Johnson. THIRD ROW: S. Neal, R. Willis, L. Bratton, M. Moseley, J. Turner, B. Deeds, L. Zapata, L. Lee, R. Mohr. FOURTH ROW: G. Hutchens, R. Johnson, G. Weatherman, K. Williamson, P. Kruckmeyer, S. Moseley, R. Hagler, R. Estes, P. Roberts.

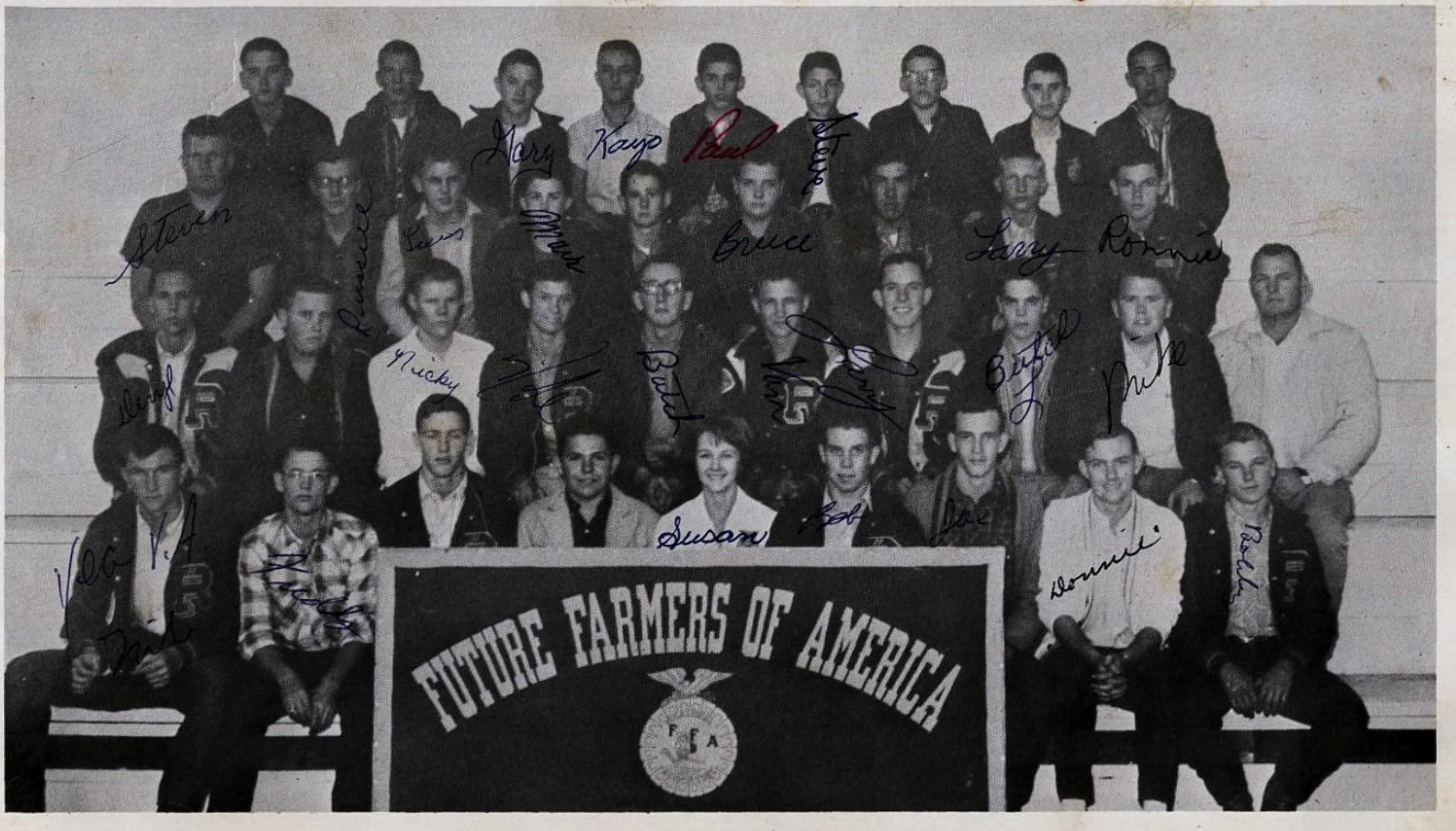

Beta Club

LEFT TO RIGHT: S. Hutchens, G. Adams, C. Huffman, S. Conn, J. Smith, N. Neal. SECOND ROW: S. Montgomery, S. Huffman, V. Gamblin, K. Doyal, S. Boren, R. Mohr. THIRD ROW: M. Moseley, L. Bratton, L. Cates, B. Deeds, G. Hutchens. FOURTH ROW: Mr. Thompson, B. Lemke, B. Bratton, M. Thompson, D. Killgore.

Mrs. Adams Mrs. Doyal Mrs. Dennis

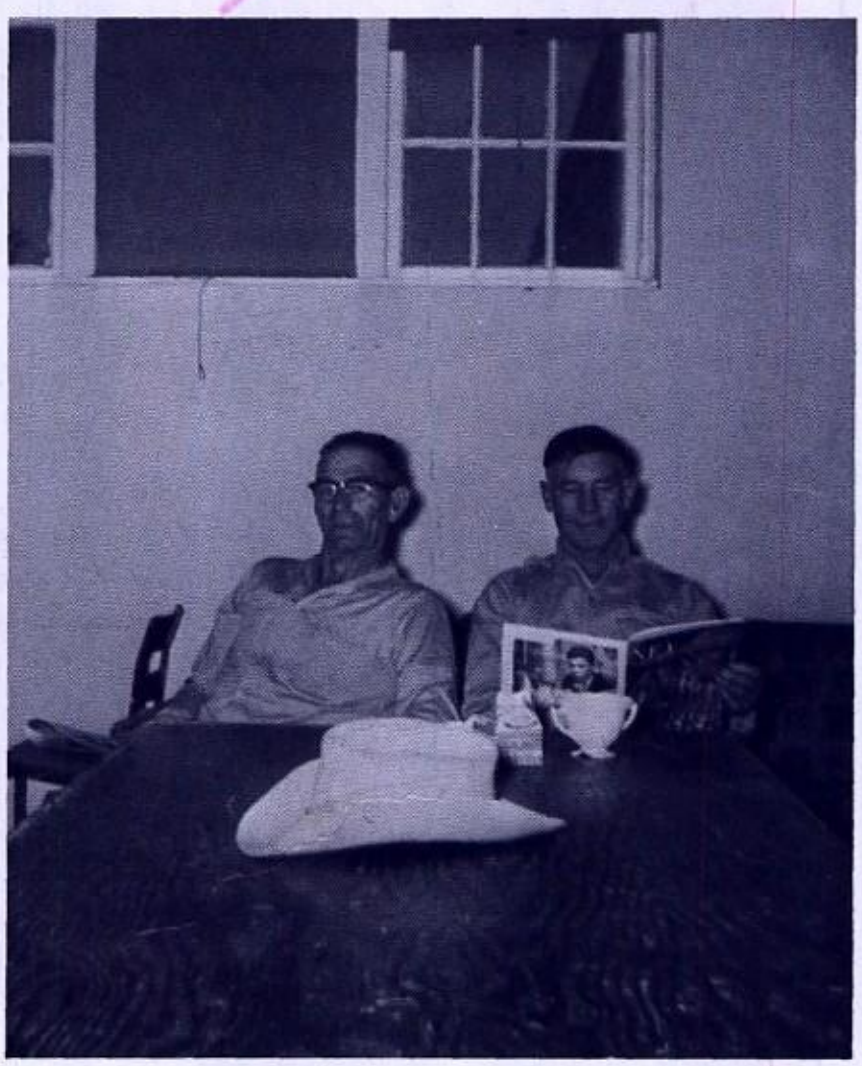

Mechanic
Mr. Doyal

Custodian
Mr. Brown

R.H.S. Drill Team

LEFT TO RIGHT: J. Ranne, J. Smith, C. Huffman, C. Haywood, L. Cates, K. Doyal. SECOND ROW: N. Hudson, L. Roberts, M. Adams, B. Deeds, J. Adams, S. Hutchens, L. Jeffreys, S. Huffman. THIRD ROW: S. Boren, J. Smith, S. Montgomery, D. Springer, B. Waddill, J. Myers, S. Cottle, N. Smith. FOURTH ROW: C. Creech, M. Fike, S. Conn, S. Cottle, J. Mathews, V. Gamblin, C. Howard, K. Fike.

Jan Smith

Carolyn Huffman
Captain

Drill Leaders

Jeanie Ranne

Linda Cates

Carol Haywood
Head Cheerleader

Cheerleaders

Kathy Doyal

Annual Staff

Carol Haywood and Larry Lee, Business Managers; Marilyn Fike and Shirley Conn, Typists; Larry Adams, Jeanie Ranne, John Banks and Deryl Beakley, Photographers; Van Waddill, Mike Moseley, Carolyn Huffman and Don Dennis, Sports Editors; Sandra Cottle, Joe Johanson and Steve Neal, Advertising Editors; Freddy Roberts and Donnie Killgore, Artists.

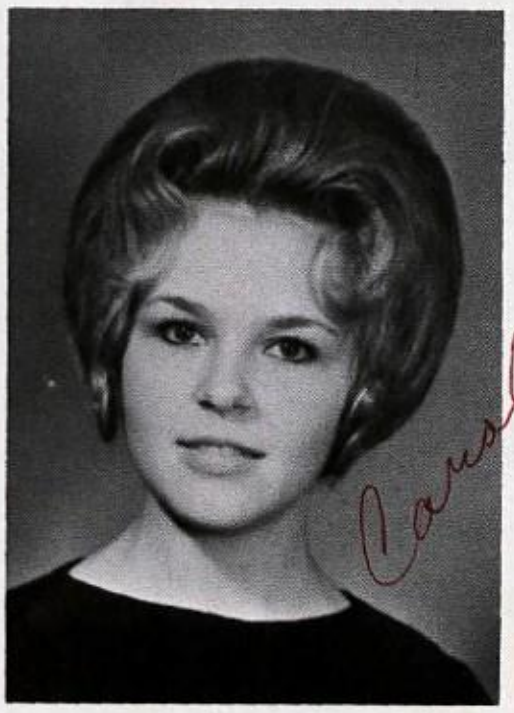

Carole Creech, Editor

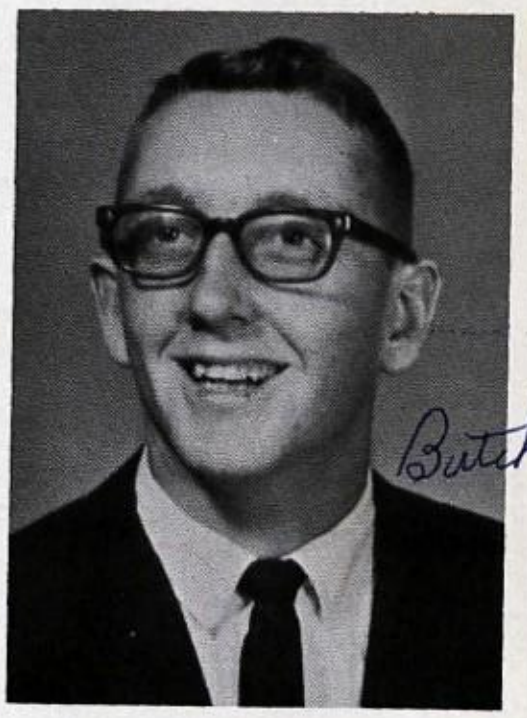

Butch Howard, Editor

Jr. Play 1964 "Little Women"

Aunt March, Marmee, Father, Mr. Brooks, Mr. Bhaer, Laurie, Amy. SEATED: Jo, Beth, Meg.

Sr. Play 1965 "Tom Sawyer"

Walter, Mary, Widow Douglas, Huckleberry, Sid, Tom, Aunt Polly, Mrs. Harper, Joe, Mrs. Thatcher, Amy, Becky, Injun Joe.

Features

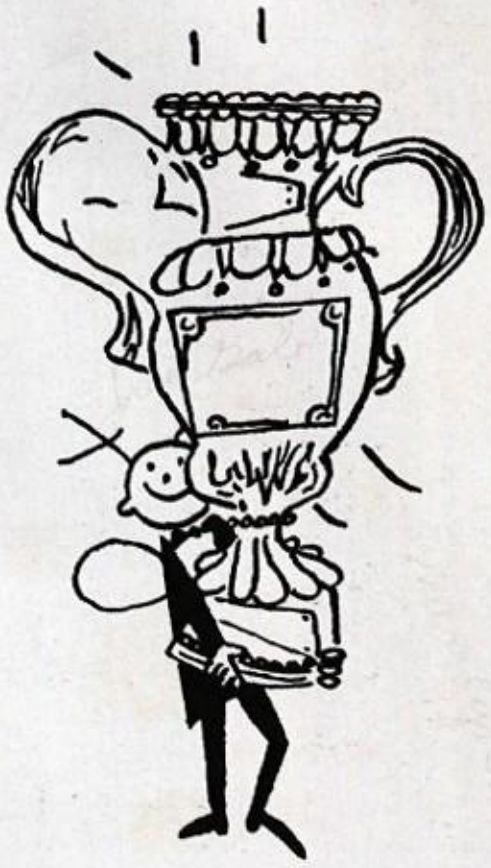

Mr. R. H. S.

Van Waddill

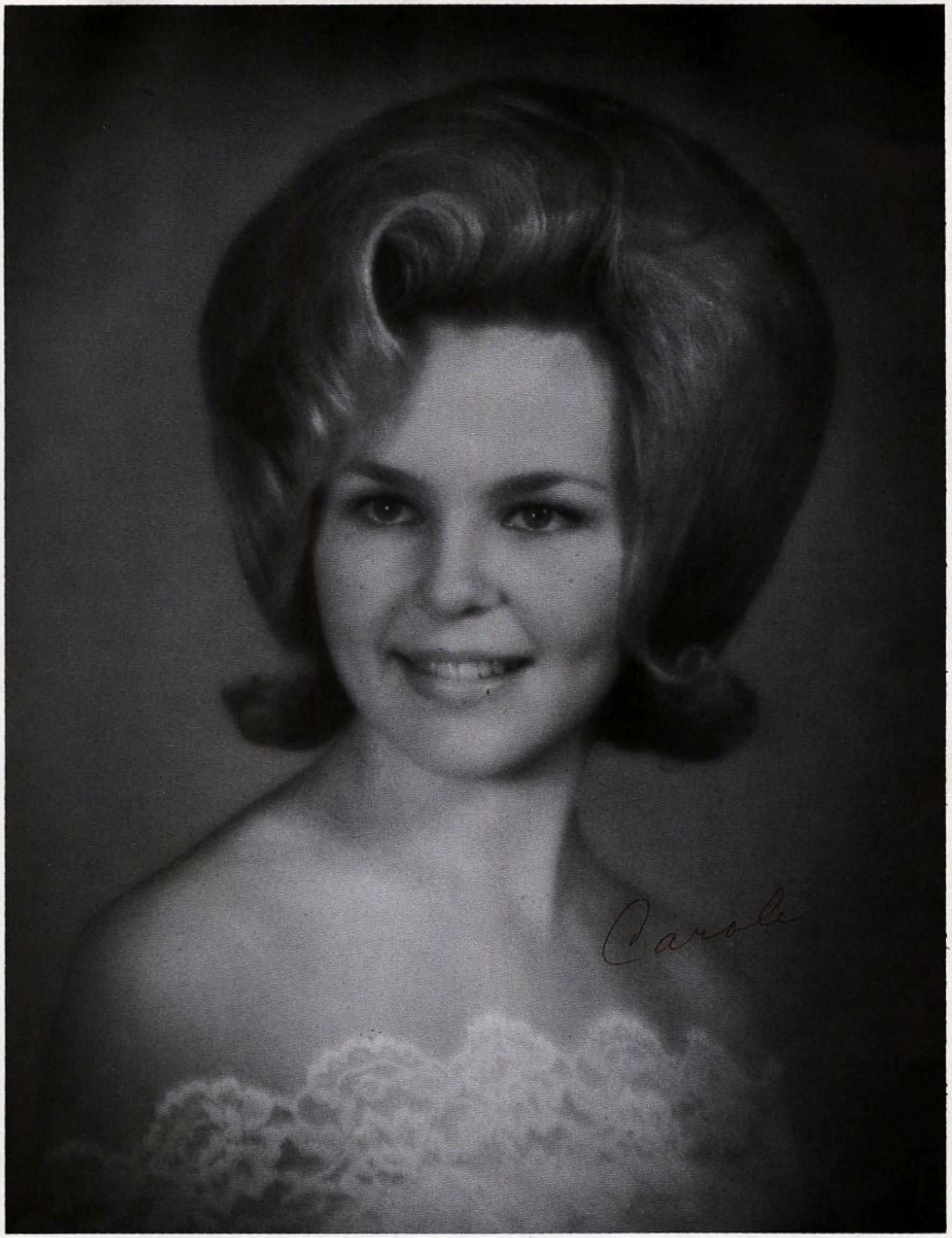

Miss R. H. S.

Carole Creech

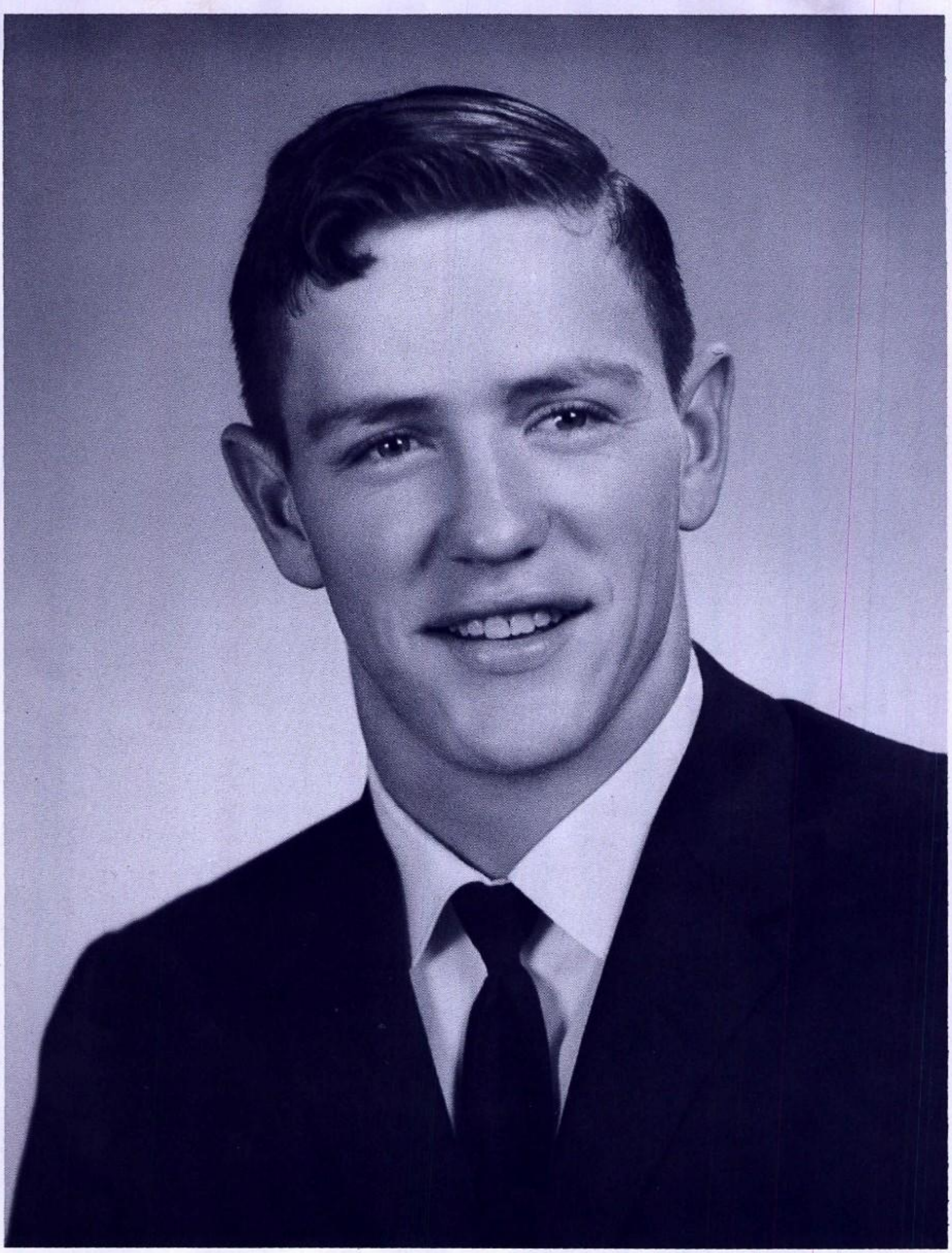

Mr. Football

John Wayne Banks

Football Sweetheart

Carol Lynn Haywood

FFA Sweetheart

Susan Boren

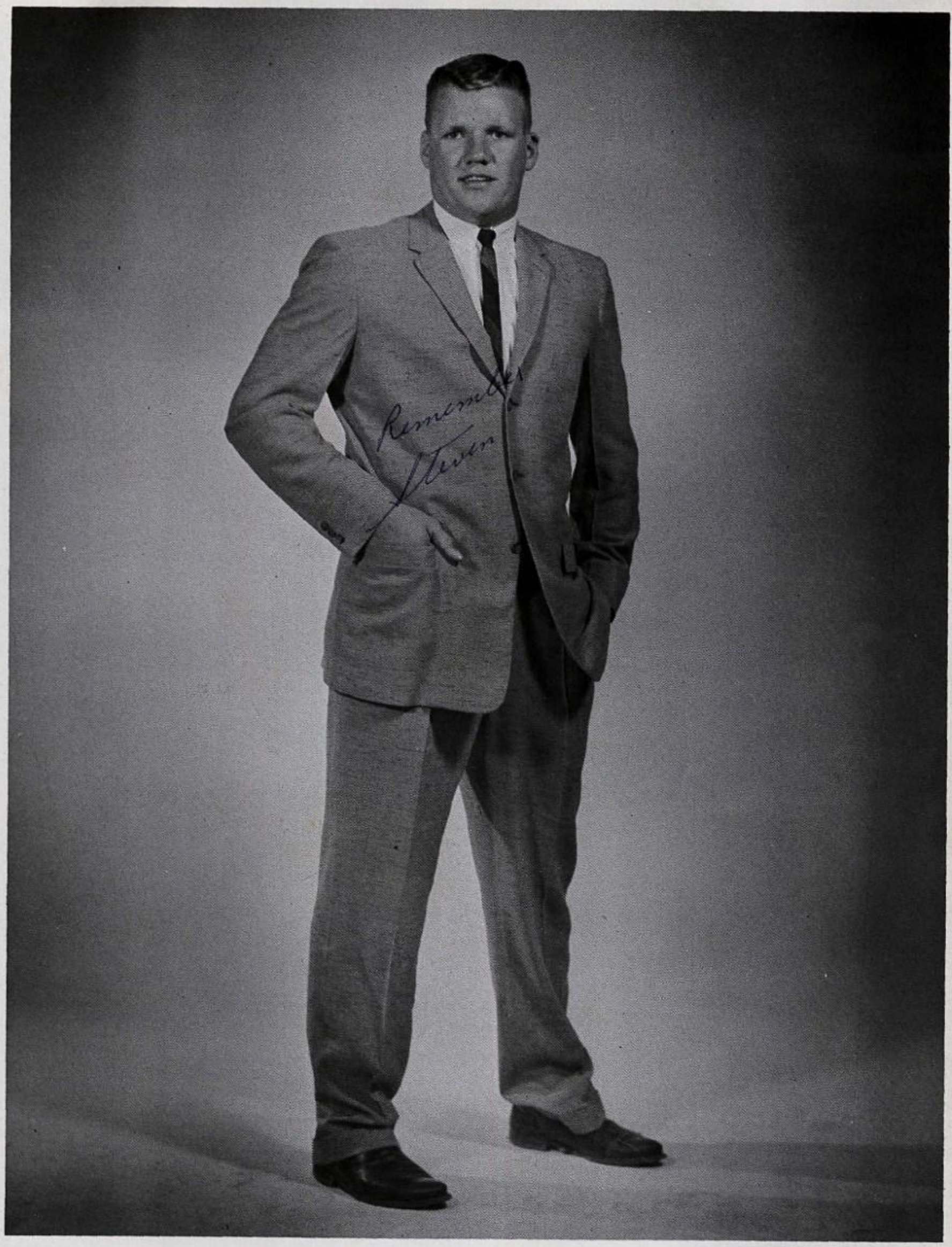

F.H.A. Beau

Steve Neal

Best All-Around Girl

Linda Cates

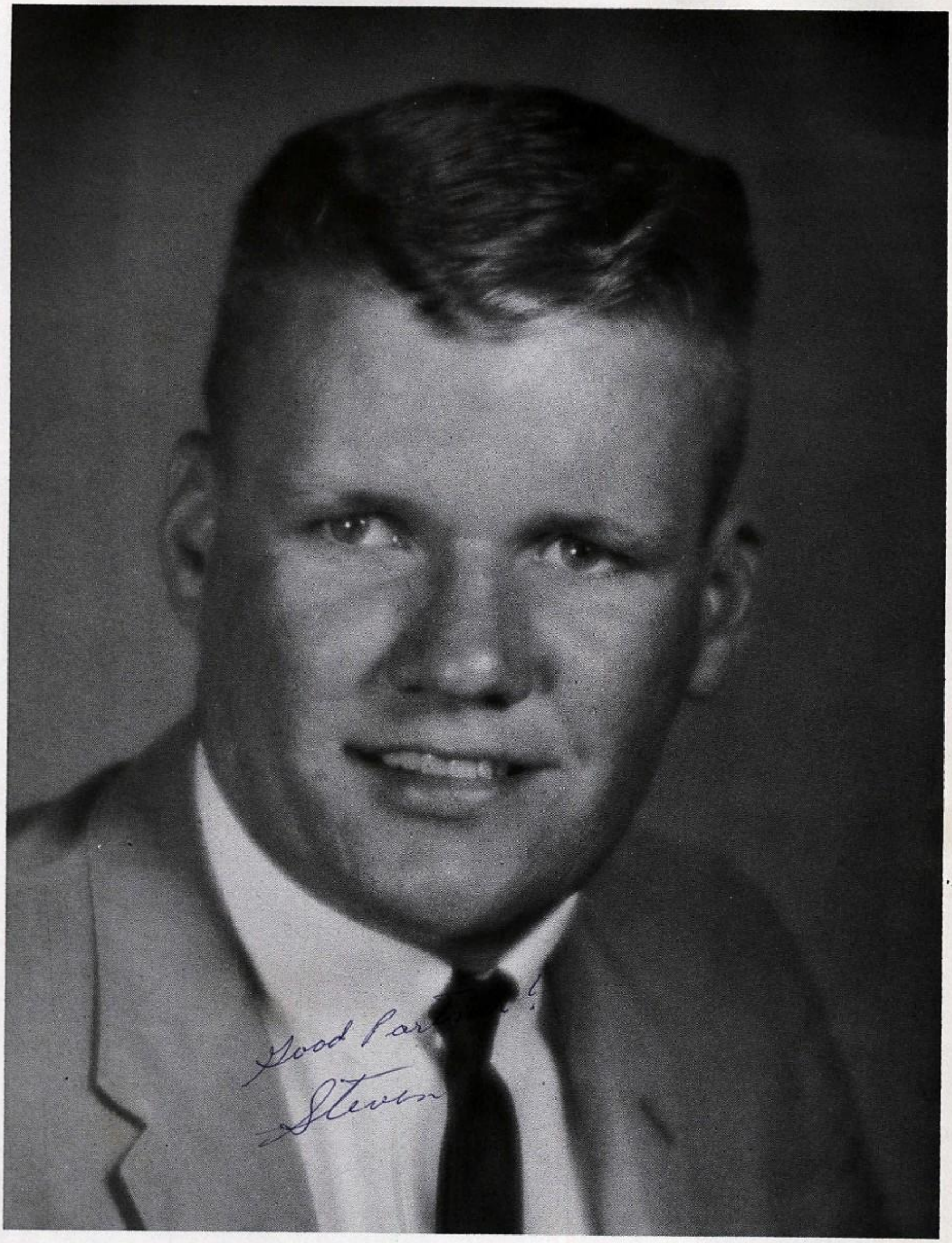

Best All-Around Boy

Steve Neal

All-School Hornet Queen

Jeanie Ranne

Mr. and Miss RJH

Bert Bratton
Deanie Smith

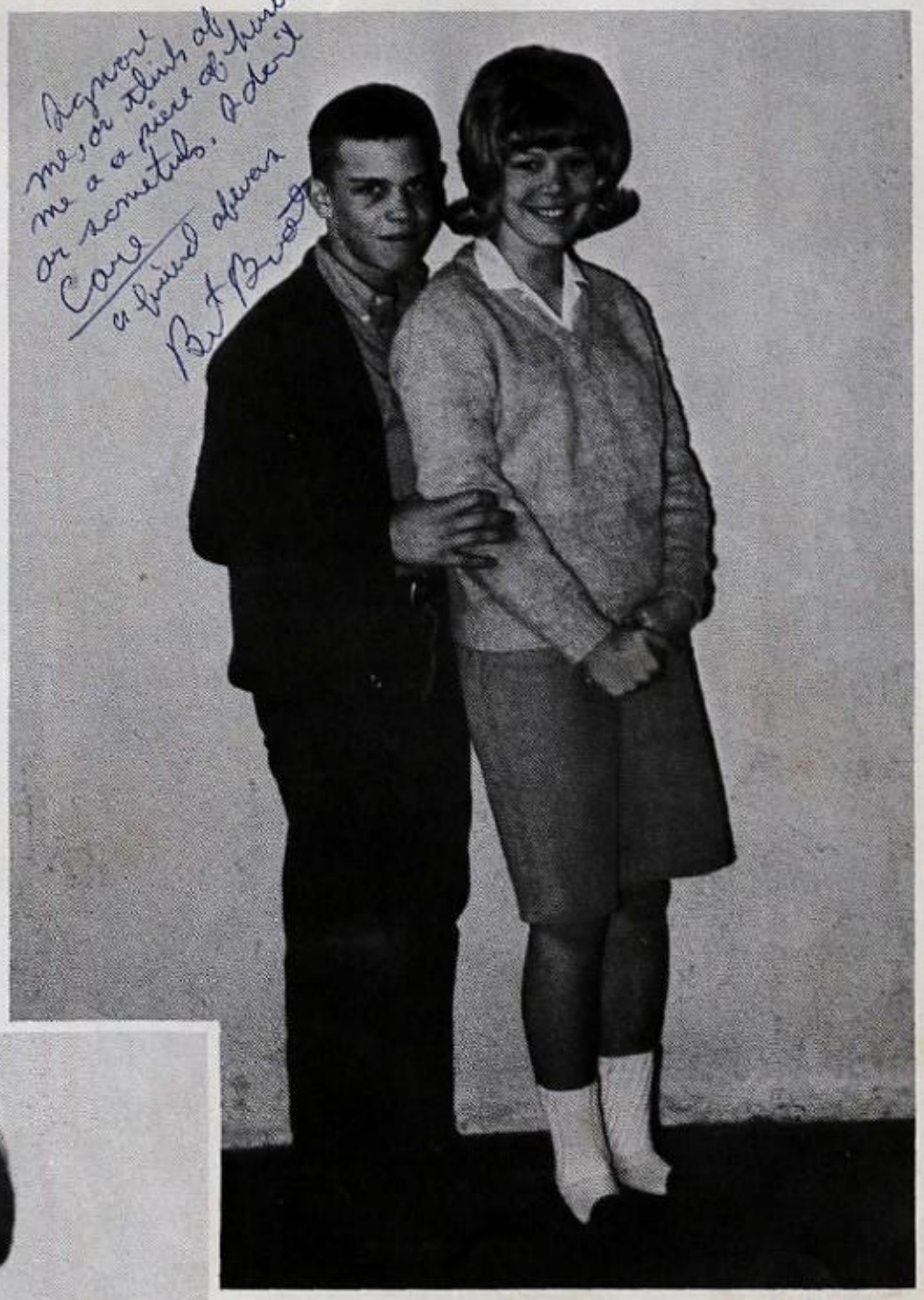

Benny Deeds
Teresa Myers

Elementary Favorites

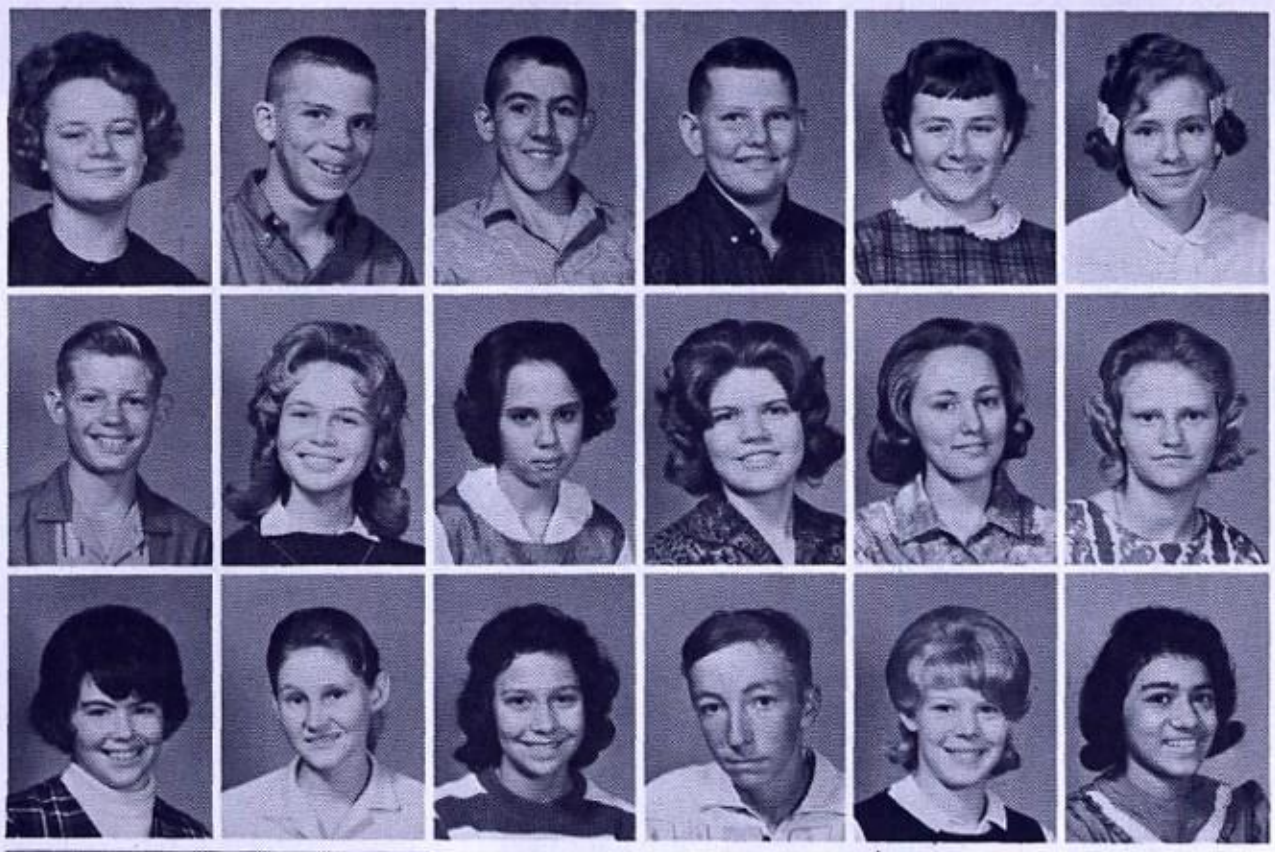

Bonnie Barsch
Bert Bratton
Bill Bratton
Charles Bryson
Donna Clevenger
Brenda Cottle
Johnny Crawford
Dessie Creech
Betty Dennis
Sue Estes
Margie Jeffreys
Eddie King
Lee Moseley
Cookie Myers
Voncelle Myers
Jerry Painter
Deanie Smith
Emilia Zapata

Eighth

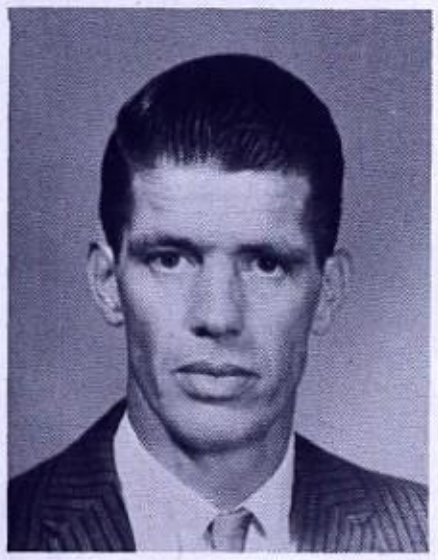

Wendell Taylor, Sponsor
B. S.
North Texas State University

Dorothy Jackson, Sponsor
B. A.
Texas Woman's University

Seventh

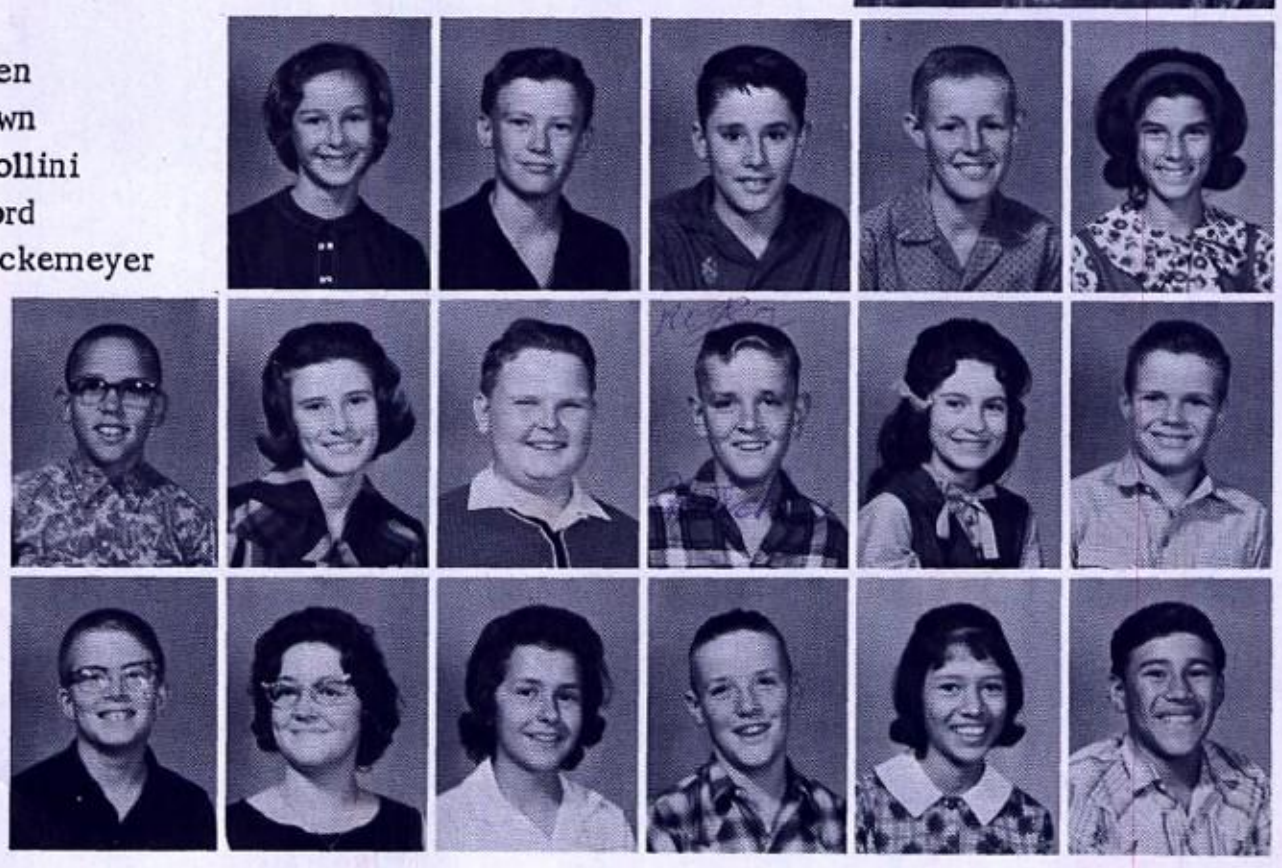

Vickie Boren
Wayne Brown
Michael Collini
Ray Crawford
Cheryl Kruckemeyer
Bobby Dennis
Dana Doyal
Terry Harvison
Roger Hutchens
Vickie McBee
Danny Neal
Mike Parks
Cynthia Poe
Lindie Ranne
Larry Ringer
Anita Villegas
Willie Zapata

Deborah Adams
David Banks
Brent Deeds
Gary Engdahl
Jackie Gibbs
Susie Johnson
Norman McBee
Anna Mills
Anne Moseley
Lupe Ochoa
James Springer
Kathy Turnell

Sixth

Clova Bryson, Sponsor
Home Economics Teacher
B. S. - Texas Woman's University
Graduate Work- T. W. U.

John Adkins
B. A. and M. A.
University of Texas

Fifth

Janice Kruckemeyer
Debbie Weatherman
Deborah Williamson
Margarita Zapata
Marja Beakley

Gayla Boren
Sammy Cottle
Dianne Harris
Janet Huffman
Frank Hutchens
Louis Marruffo
Billy McDonald
David Neal
Elsa Ochoa
Bill Simpson
Glennis Taylor
Albaro Urias

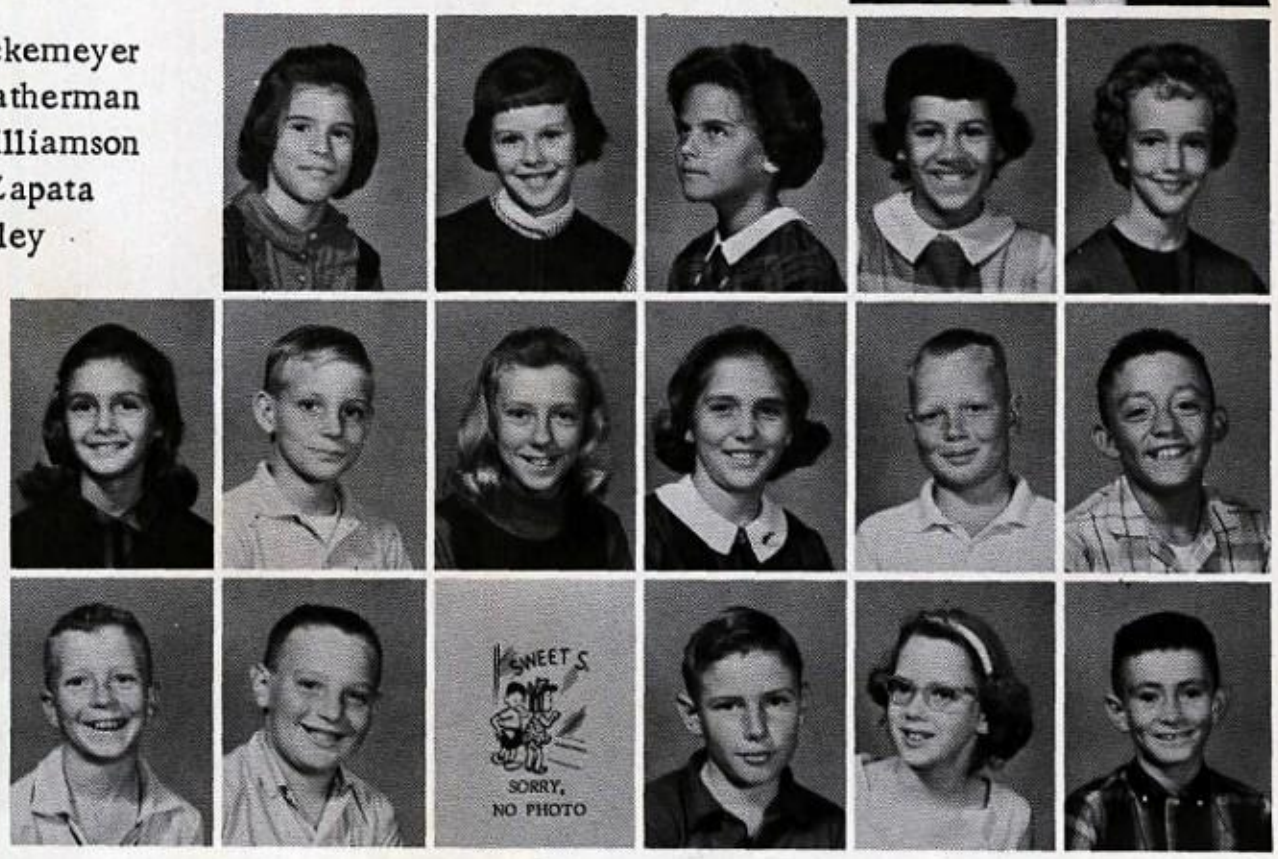

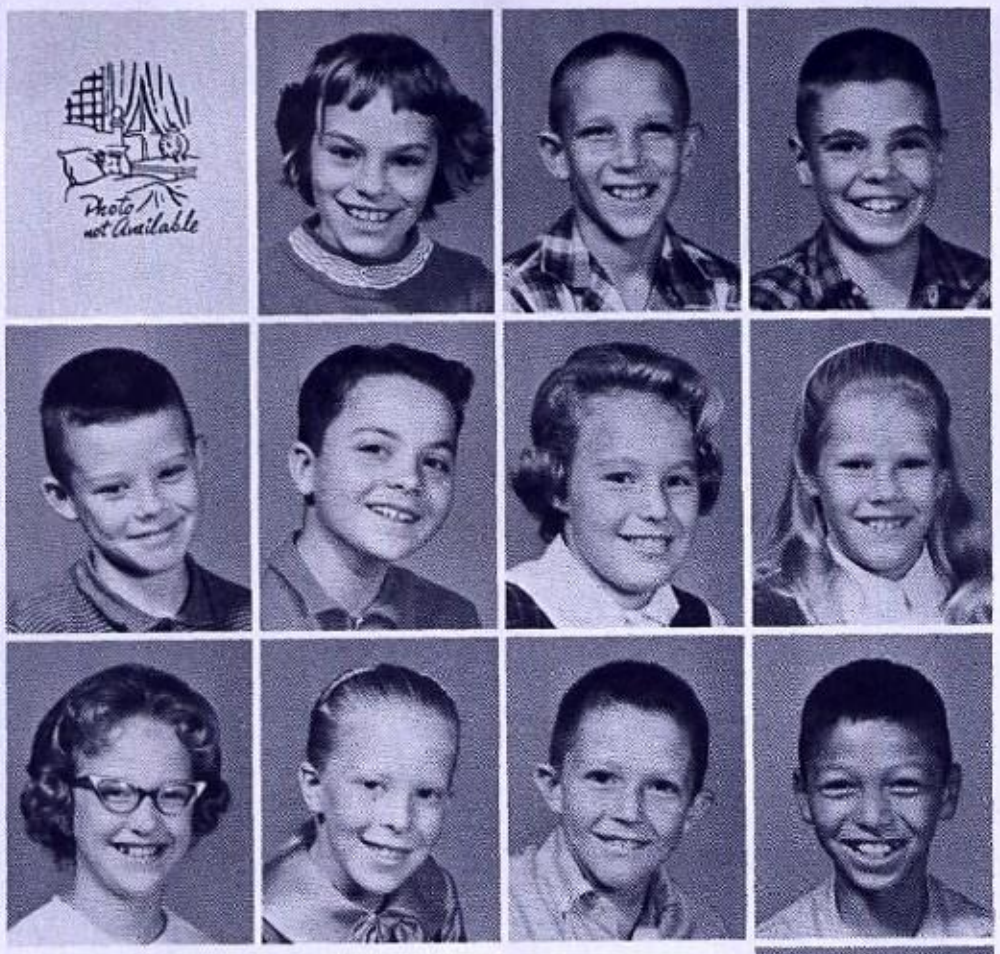

Elizabeth Adams
Tanya Cooper
David Dennis
Tinker Lemke

Kyle Moseley
Billy Myers
Donna Neal
Nona Neal

Nita Page
Cathy Parks
Randy Thompson
Joey Villegas

Freddy Waddill

Fourth

Kitty Bratton
B. S. in Elem.
Education
Howard Payne

Kay Huffman
B. S.
Abilene Christian College

Third

Melody Weatherman
Joey Adams
Mark Barker
Benny Deeds

Pam Engdahl
Mike Gibbs
Elaine Hurd
Mackey Ranne

Greg Siler
Sherron Smith
Arthur Villegas
Sammy Zapata

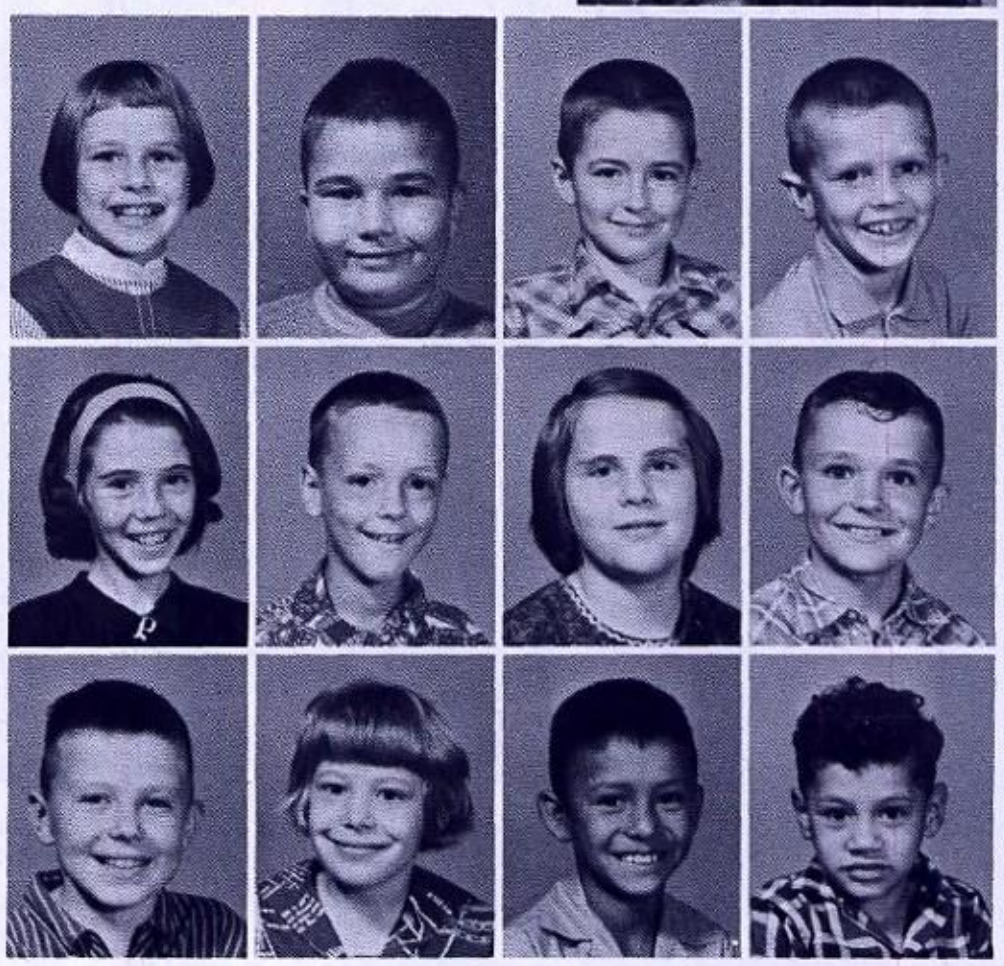

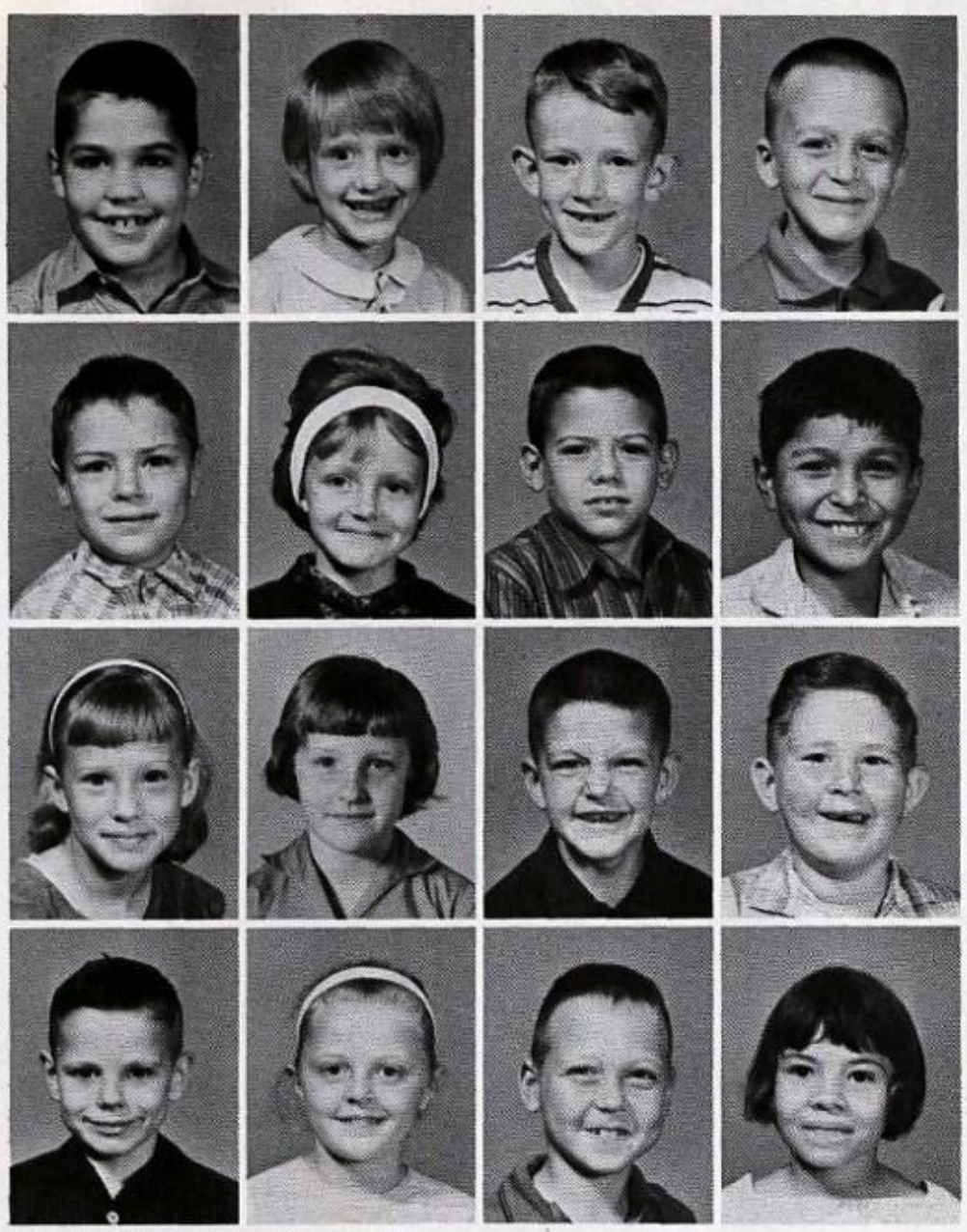

Don Bratton
Linda Deeds
Blayne Harris
Jamie Huffman

Wayne James
Liane Jones
Mike Kilmer
Armando Medrano

Barbara Nunley
Sherry Page
Valton Posey
Bobby Rodgers

Jerry Taylor
Delita Teague
Dan Gibbs
Ellie Urias

Second

Gladys M. Isaacs
B. S.
Daniel Baker

Pauline R. Smith
B. S., M. Ed.
Howard Payne

Tony Gage

First

Johnny Jackson
Sharon James
David Murrah
Teresa Myers

Lenard Nunley
Jacquetta Poe
Cindy Ringer
Donnie Siler

Bees!

Jr. High Football

Jr. High Basketball

Jr. High Girls' Basketball

Jr. High Pep Squad

M. A. GAINER'S

GENERAL MERCHANDISE

For The School

First & Last

Rochelle, Texas

THE COMMERCIAL NATIONAL BANK

Brady, Texas

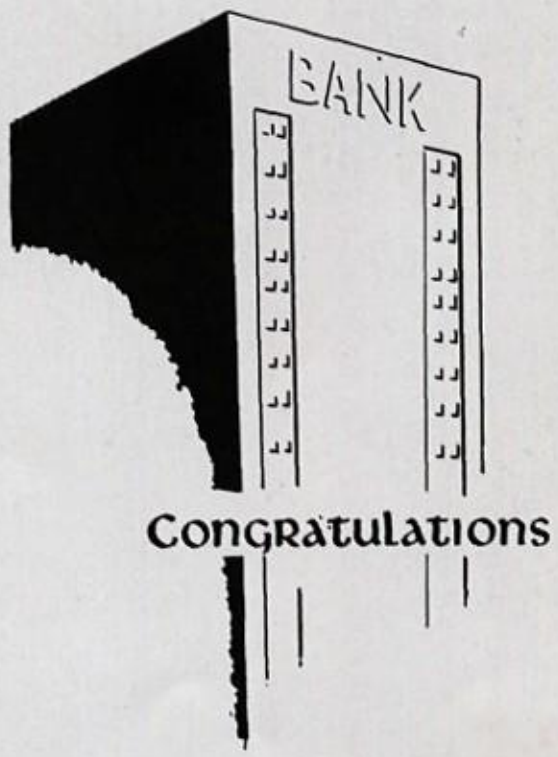

DODDS ELECTRIC, INC.

COMMERCIAL AND INDUSTRIAL

ELECTRICAL CONTRACTING

TELEPHONE LYric 7-2560

1417 SO. BRIDGE

Brady, Texas

LIVE BETTER ELECTRICALLY

HEART OF
TEXAS MINING
COMPANY

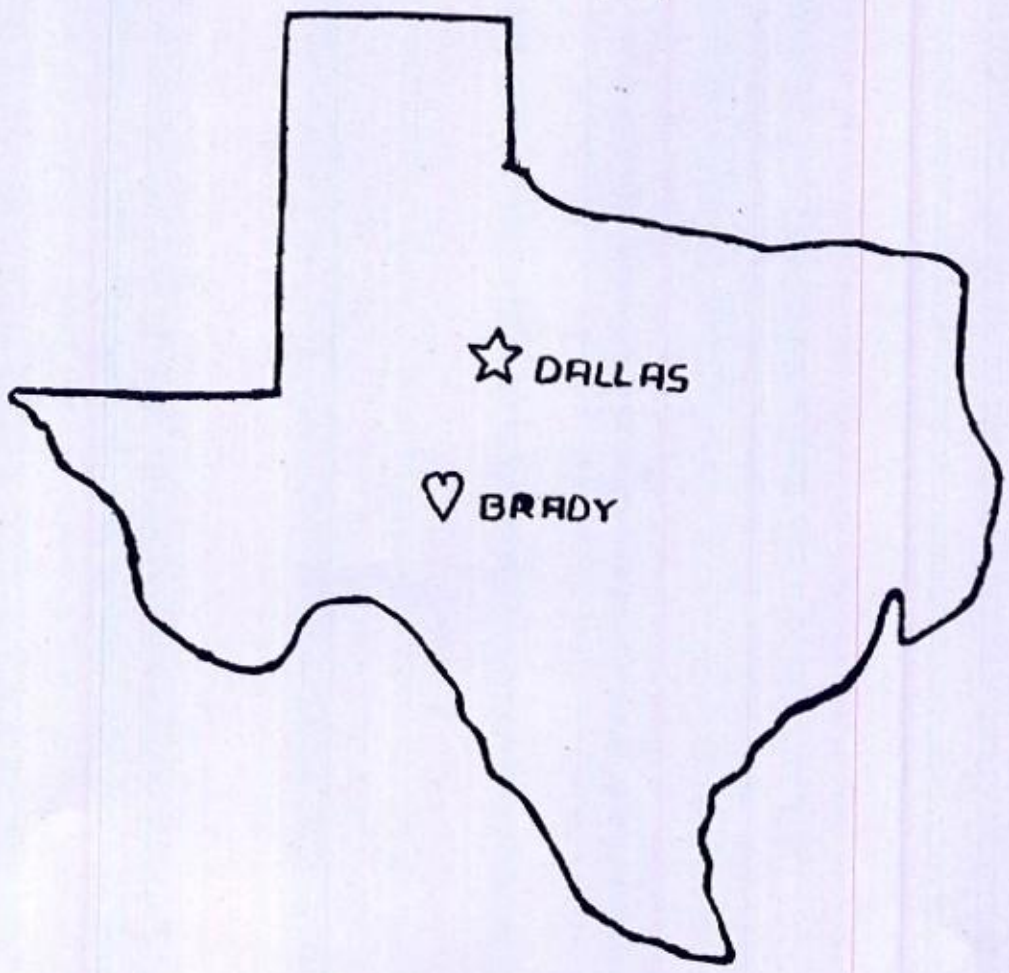

Congratulations

DUNCAN CHEVROLET CO.

Brady, Texas

GOOD YEAR TIRES

GOODYEAR SERVICE STORE

for Economical Transportation

CHEVROLET

SALES SERVICE

Compliments of

GANDY'S CREAMERY

Brady, Texas

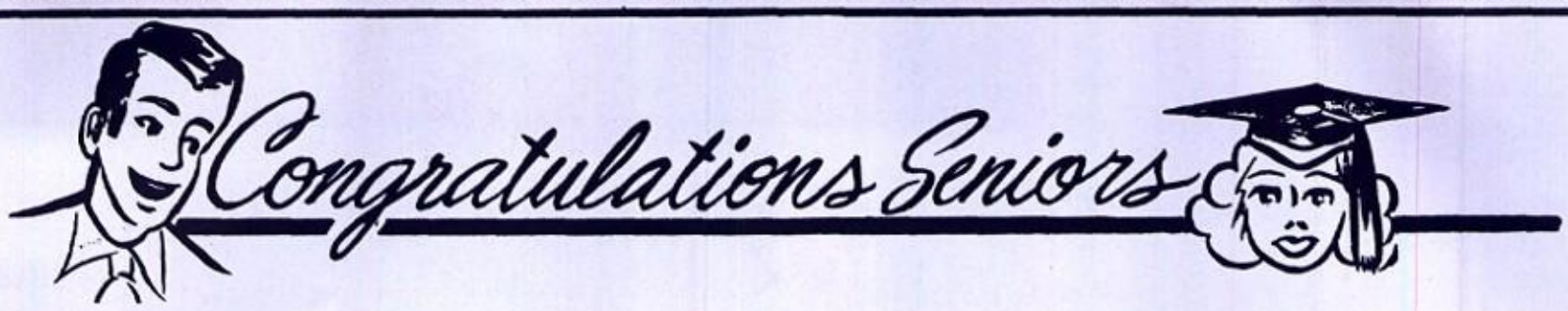

Compliments of

THE BRADY NATIONAL BANK

Brady, Texas

Since 1905

Member F D I C

BROWN & WILLIAMS

Conservation Contractors
Land Clearing
Dirt Moving

General Dozier Work — Welding
Shop — LY 7-3155
Home — LY 7-4665
LY 7-6354

R. A. McSHAN & SON

Grocery and Market

100 Crothers Ave.
Dial LY 7-3000
1112 S. Bridge
Dial LY 7-2990
Brady, Texas

COMPLIMENTS of a Friend

BRADY PRODUCTION CREDIT ASSOCIATION

Brady, Texas

Cattle, Sheep & Hogs
Sale every Monday
Horse sale every other Friday

EADS AND COLE COMMISSION COMPANY

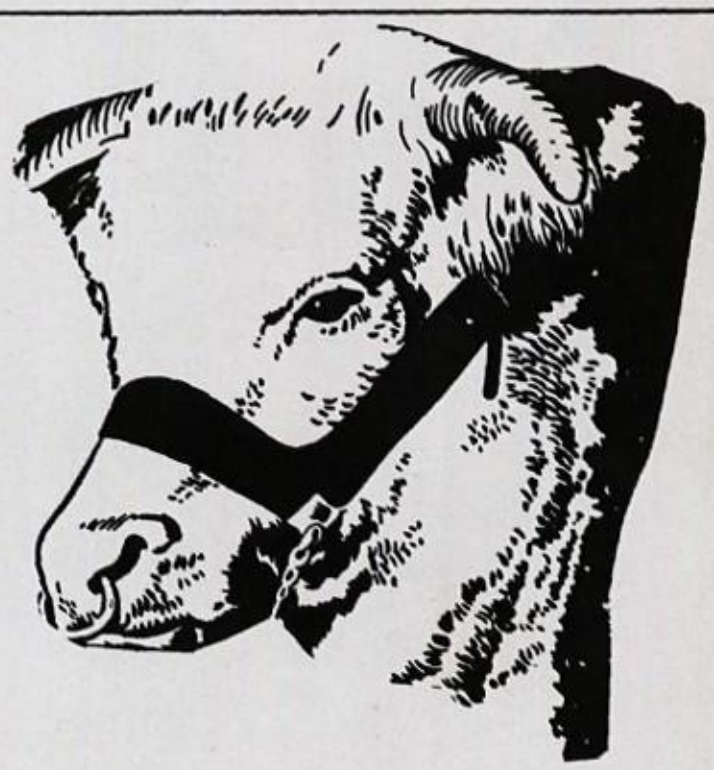

Phone 4555
Brownwood, Texas

Guy H. Eads

C. O. Cole

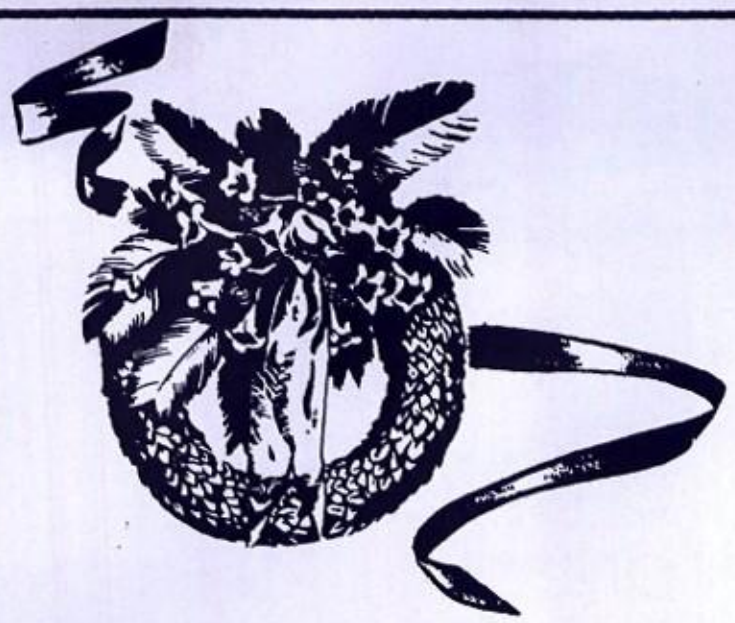

WILKERSON FUNERAL HOME

Brady, Texas

HIGGINBOTHAM BROS.

"Your Home Builder"

402 West Commerce

LY 7-2363

Brady, Texas

R. M. PRIESMEYER

Consignee

304 N. Bridge St.

LY 7-6565

Brady, Texas

Compliments of

LOMETA COMMISSION CO.

Lometa, Texas

Every Friday at 1:00

Compliments of
CENTRAL NATIONAL BANK
San Angelo, Texas

A. M. DAVIS
FLORAL AND NURSERY CO.
707-709 Fisk Dial MI 5-2631
Member F.T.D.
Brownwood, Texas

Welcome to
CHISHOLM'S RESTAURANT
Fine Foods
Ft. Worth Highway
Brownwood, Texas

M. L. LEDDY & SONS
Boots & Saddles
14 South Chadbourne Street
P. O. Box 4028
San Angelo, Texas

WEST TEXAS UTILITY CO.

Eden, Texas

Weakley-Watson
SINCE 1876

P. O. Box 671 MI 5-2421
Brownwood, Texas

BRADY CO-OP POULTRY
ASSOC.
113 S. Elm Ph. LY 7-2440
Beef - Poultry - Eggs
Locker Service & Deep Freeze

PRODUCERS LIVESTOCK AUCTION COMPANY

P. O. Box 1523

San Angelo, Texas

FOR ALL LIVESTOCK NEEDS

MASON AUCTION CO.

Mason, Texas

POSEY

Mattresses & Upholstering

309 5th St.

Brownwood, Texas
MI-5-8790-MI-5-9106

Allen Posey
Owner

W. C. Rodgers
Manager

DOWNS & CLARK

Odessa-Brownwood

"Engineers, Designers and
Manufacturers of
Heavy Industrial and
Transportation Equipment"

Phone MI-2-9339

P. O. Box 386
Brady Highway
Brownwood, Texas

HARPER'S FOOD STORE

Pit Cooked Bar-B-Que Daily

817 Melwood
Brownwood, Texas

HARRY COCHRAN

Furniture & Appliances
1317 Main

Brownwood, Texas

BETTIS & GIBBS

Home of Smart Styles
In Brownwood

Brownwood, Texas

DR. PEPPER BOTTLING COMPANY

Brownwood, Texas

SHUFFIELD & TOWNSEND

Brady, Texas

Dodge Rambler

WRIGHT'S FUNERAL HOME

Mike Wright, Owner

Coggin at Ninth Box 848
Phone MI-5-2612
Brownwood, Texas

RANCHMEN'S WOOL & MOHAIR COMMISSION HOUSE

John Glass, Mgr.

1400 Main Avenue
Brownwood, Texas
MI-5-9921

UNDERWOOD-OLIVETTI CORP.

Agent: Lewis A. Griffin

2014 Austin Ave.
Phone MI-5-2569
Brownwood, Texas

BRADY MILLS, INC.

Brady, Texas

FRANK ADAMS' GARAGE

Welding

Mercury, Texas
HO-3-2456

FARMERS & RANCHERS CO-OP

Brady, Texas

BRADY MONUMENT WORKS

Earl Finlay, Owner
Manufacturers
of
Highest Quality
Memorials and Mausoleums
Brady, Texas

Compliments of

MR. & MRS.

O. H. KILLGORE

AND DONNIE

BRADY BUTANE CO., INC.

LY 7-2428 Brady, Texas

Butane-Propane Gas and Tanks

Hardware-Paints-Ranch Supplies
-Army Surplus-

DEAN JORDAN CONOCO

407 West Commerce

Brady, Texas

CONOCO

BEST WISHES

BRADY COMBING CO., INC.

Brady, Texas

CLUB CAFE

Hwy. 87-West Brady, Texas
Specializing in Cleanliness
and Quality
Foods Carefully Prepared
Your Choice
Ruby and Mike Pennington

HEART OF TEXAS BUS LINE

Brady, Texas

PETTY'S SEAT COVERS

Custom Made Seat Covers
Trim Service

302 W. Main LY 7-2210

McBEE GROCERY

LY 7-2588
Brady, Texas

The Best Place
to Buy Everything

WILENSKY-HUFFMAN

Brady, Texas

"Only the Look's Expensive"

MONTGOMERY WARD

Brady, Texas

W. P. SPEARS

Local Roofing Contractor

LY 7-4462

Brady, Texas

RUDDER DRUG

Brady, Texas

PANKEY AND FROST

BARBER SHOP

Brady, Texas

ABLES BROTHERS

Painting and Papering

Brady, Texas

MOORE AND NOWLIN

Repair Service

101 E. Lockhart

LY 7-2208

Penneys

ALWAYS FIRST QUALITY

Brady, Texas

WINDROW COMPANY

Brady, Texas
Phone LY 7-8500

AERmotor, Windmills & Pumps
Frigidaire Appliances
Sheetmetal Work

LEO'S DRIVE-IN

Leo Oates — Owner

Brady, Texas

McBRIDE'S ENCO STATION

Brady, Texas

CAMPBELL'S OLDSMOBILE AND CADILLAC CO.

LY 7-2455
215-217 West Lockhart
Brady, Texas

POE & SHIPMAN OIL CO.

PHILLIPS 66 Distributors
Complete line of Tires,
Batteries and Accessories,
Oils, Greases, and Farm Tanks
LY 7-2909 LY 7-2309
Brady, Texas

WESTERN AUTO ASSOCIATE STORE

RCA Victor Radios
and Television
Wizard Batteries
Davis Tires

Brady, Texas

Compliments
of
MR. AND MRS. OSCAR
BEAKLEY AND DERYL

Compliments
of

MR. AND MRS. ROBERT SMITH

PEEL'S SERVICE STATION

Rochelle, Texas

TEAGUE HUMBLE SERVICE

Rochelle, Texas

BARNES & COMPANY

San Angelo, Texas

PENNEY'S

ALWAYS FIRST QUALITY!

J. C. PENNEY'S

San Angelo, Texas

B & H SUPPLY, INC.

Hardware-Paint-
Restaurant Supplies
Aermotor Mills & Pumps

San Angelo, Texas

Established 1926

Compliments of
Grady Brown
BROWN'S POOL
San Angelo, Texas

BRADY SPORTING GOODS
802 S. Bridge Street
LY 7-2155
Brady, Texas

EVERIDGE APPLIANCE STORE

Brady, Texas

BRADY STANDARD
BRADY HERALD

L. B. Smith - C. D. Reed

Brady, Texas

Serving the Heart of Texas

ED DAVENPORT TRUCKING CO.

LY 7-2929

Brady, Texas

BRADY SAVINGS AND LOAN ASSOCIATION

203 S. Blackburn Street

Brady, Texas

SILVER SPUR DRIVE-IN Brady, Texas	MODERN BEAUTY SHOP Brady, Texas
BRADY CHIROPRACTIC CLINIC Dr. W. V. Olin 1412 South Bridge St. Brady, Texas	WALDREP INSURANCE AGENCY Insurance-Loans-Real Estate 112 West Main Brady, Texas
BRADY POLICE DEPARTMENT Brady, Texas	STEFFEN'S FLOWERS Brady, Texas
DAY T.V. AND RADIO Brady, Texas	SANDERS LAUNDRY 1504 Brownwood Highway LY 7-3244 Brady, Texas
CITY ELECTRIC Wiring Contracting Motors Rewound-Repair Ph. LY 7-2336 W. R. Tucker	Compliments of BRADY DRIVE-IN GROCERY Mr. & Mrs. S. P. Johnson owners
VINSON & CREW TRACTOR CO. John Deere Sales & Service Brady, Texas LY 7-2317 J. A. Vinson W. R. (Bill) Crew	HUGH'S SADDLE SHOP Brady, Texas
GEORGE TRACTOR CO. Ford Tractor Company in Brady Brady, Texas	Compliments of LUKE VOGEL Sheriff of McCulloch County
HARKRIDER'S FLOWERS Brady, Texas LY 7-2727	Compliments of JOHN M. GUICE County Tax Assessor Collector

Compliments of DERYL GLEN BEAKLEY MARILYN DEE ANN FIKE NELDA RODGERS POSEY	DAVENPORT TEXACO SERVICE STATION Brady, Texas
CARLSON'S CLEANERS Insured Cold Storage LY 7-4444 Tommy Carlson Brady, Texas	CARSON'S BARBER SHOP Brady, Texas
JACKSON ELECTRIC CO. 1211-1/2 So. Bridge Quality Work at Economical Prices LY 7-2276 P. O. Box 806 Brady, Texas	PEPSI-COLA BOTTLING CO. Brady, Texas
Compliments of J. E. HERRINGTON County School Superintendent	THE BRADY GARDENS 301 W. 17th Street Brady, Texas Plants-Shrubs-Trees Garden Supplies
Compliments of K. O. ELLINGTON County Judge	PLATEAU MOTEL Phone LY 7-2185 Mason Route Brady, Texas Billy J. Neal Mrs. L. Sayles Owner Motel Manager
DAIRY SWEET Famous for Flavor Brady, Texas	PLATEAU RESTAURANT Phone LY 7-2188 Mason Route Brady, Texas BILLY J. NEAL Owner
DAVIS READY TO WEAR & THE STYLE SHOP Brady, Texas	PERRY'S VARIETY Your School Supply Headquarters
Compliments of GEORGE PURCELL Manager Brady Chamber of Commerce	BUDDIE'S SUPERMARKET Brady, Texas

Compliments of W. B. DONAHOO Police Chief Brownwood, Texas	AVALON MOTEL East, Fort Worth Highway Brownwood, Texas
GOODYEAR SERVICE STORE 505 Fisk MI-3-4321 Tire Service Headquarters Complete Automotive Service G.E. Appliances Brownwood, Texas	JUDY'S BAKERY Decorated Cakes A Specialty Brownwood's Finest Pastries 104 N. Center MI-5-2333
MA HIGH'S CAFE Fort Worth Highway Brownwood, Texas MI-3-9020	THOMPSON'S SURPLUS 1,000,001 Items Brownwood, Texas MI-3-4051
BOB PITT'S USED FURNITURE 106 North Center Brownwood, Texas	OWINGS JEWELRY Diamonds-Watches-Jewelry "See Us First" 407-1/2 Center Brownwood, Texas
PEERLESS DRUG CO. 201 N. Center Brownwood, Texas MI-3-4576 or MI-3-4577	Bowie Jim W. Tharp, City Manager INTERSTATE THEATERS, INC. Brownwood, Texas Ofc. MI 3-4449 Home MI 3-5444
BILL'S DRIVE INN 308 W. Commerce Brownwood, Texas	BAILEY'S RADIO & TELEVISION Sales-Zenith Dealer-Service 309 N. Fisk Phone MI-3-5757 Brownwood, Texas
MASTER CLEANERS Quality Work at Fair Prices 1418 Coggin Brownwood Ramsey Loudermilk, Owner	CENTRAL TEXAS OFFICE EQUIPMENT Machines and Furniture Hallmark Cards Sales & Service 112 Center Brownwood
GIBSON DISCOUNT STORE On the Circle in Brownwood School Supplies Sporting Goods 104 E. Commerce Brownwood	NEWTON LAUNDRY & DRY CLEANING 2005 Coggin Ave. Brownwood, Texas

MONTGOMERY WARD

301 Main

Brownwood, Texas

THE FABRIC MART
"The House of Material"
108 Center
Brownwood, Texas

BILL DAVIS TRUCK RENTAL SERVICE
Pick-ups-Vans-Autos
MI 3-5600 MI 3-4443
527 W. Commerce Brownwood

BRADY RECREATION CENTER

Larry Reding, Owner

Brady, Texas

NATHAN'S JEWELERS

Diamonds-Watches-
Jewelry-China-
Silver-Luggage

San Angelo and Brownwood

QUICK CLEAN SERVICE

Box 188
Brady, Texas

KELSO'S JEWELRY

Watch Repair School

1400 S. Bridge Street
Brady, Texas

To the Merchants who bought ads in our 1965 HORNET, we wish to thank you for your cooperation and for helping make our 1964-65 school year a success.

Thank you,

The Seniors

We the Seniors of '65 want to express our appreciation to you for all that you have done for us.

Thank you,

The Seniors

SAN ANGELO BOOSTERS

Golden Spur Barber Shop
Angelus Barber Shop
Franklin's Ready-To-Wear
Patterson's Office Equipment
Mitch's Bar-B-Que
Hemphill-Wells
S. H. Gainer

BROWNWOOD BOOSTERS

Brownwood Dodge
611 North Fisk
Camp Bowie and Bluff View
Drive-In Theaters
Taylor Curbo Phillips 66
601 Fisk Avenue
Silver Grill Cafe
206 East Commerce
Central Texas Office Equipment
Edmondson's Women's Wear
Corner Drug
Myrick's Trim Shop
John and Myrtle Jackson
Renfro Drug

BRADY BOOSTERS

John's Boot & Western Shop
Brady, Texas
J&K Shoe Store
Shoes for the entire family
Mrs. W. R. Johnson
Red Simpson
Mr. & Mrs. Drew F. Rickman
Alvin Lewis Bolton
Gartman's Butane
Mr. & Mrs. Steve King
Savette Company
Buster Sayles
The Gent's Store
Brady Motel
Breck's Floor Covering
Mac's Paint and Body Shop
M. L. Tedder
Norman West
Don and Red's Barber Shop
Brady Vet. Hospital

ROCHELLE BOOSTERS

Mr. & Mrs. Hubert Moseley
Registered Angora Goats
Veazey General Store
Your Business Appreciated
Mr. & Mrs. Glenn Smith
Mr. & Mrs. Bob Moseley
Harold Woods
Ollie Harvison
Mr. & Mrs. V. R. Cates
Valton Lehn Posey
Mr. & Mrs. Jack Hagler
Sam Dennis, Big Springs
Mr. & Mrs. Sherrod Kilmer
Mr. & Mrs. Alfred Harris
Mont Guyton
Dorothy Allen McInroe
Hestel Allen
B. C. (Skeeter) Howard
Mr. & Mrs. L. C. Knutson
Sarita Howard
Dorothy Gamblin
Mr. & Mrs. Clifton Turner
Edna Beakley
Mr. & Mrs. J. A. Ranne, Jr.
Mr. & Mrs. K. W. Huffman, Jr.
Mr. & Mrs. A. L. Neal
Mr. & Mrs. Fred Roberts
Mr. & Mrs. Son Bratton
Mr. & Mrs. Clifford Montgomery
Mr. & Mrs. Bobby Deeds
Mr. & Mrs. Jerry M. Gideon
Mr. & Mrs. Miers Johnson
Mr. & Mrs. L. A. Bryson
Mr. & Mrs. C. W. Thompson
Mrs. Iva Bratton
Johnny Johanson
Mr. & Mrs. A. C. Haywood
Mr. & Mrs. Walker W. Fike
F. V. Waddill, Sr.
Mr. & Mrs. F. V. Waddill, Jr.
Ronnie Mohr & Nicky Neal-Jrs.
Jan, Mike, Mike, and Bob
Mr. & Mrs. O. R. Conn
Tommy Penn
Mr. & Mrs. W. M. Creech

Butch
Carole
Butch
Carole
Carole
Butch

MAY QUEEN

- 1964 -

GAYLA BOREN

Linda
Best of Luck
to a real neat
Senior to be.
Love,
Linda

Dear Linda,

I suppose that you know that our friendship has always touched and meant everything to me. Of course, I've always been a little touched. I hope that it can always be "friends" even though next year will end our school days together. Let's make the most of it. We've had some real blasts, haven't we, Lucy? I'm very glad that you like the BEATLES, and I'm glad that you like Russell, too. He's a dear boy; although, he has a bit of a temper. Seriously, (me?) I want to wish you all of the success and happiness you deserve. I'm sure that things will turn out fine. I wish someone would love me like that. (sob) Here's hoping that you'll be the "one in the middle" at the football games next year. Let's not talk about that. Have lots of fun and do lots of things this summer, you will anyway.

Love always,
Jean

Linda
Best of luck
to you always
Mary V.

Dear Linda,

With such a sweet smile you will have many friends. Always stay as sweet as you are now. Lots of luck in the future.

Love,
Mrs. Mohr

Linda
Best of Luck
to a real sweet
girl.
Nancy

Hi! -
Linda! -
Jan

Linda,
you are one of
the sweetest people
I know. Lots of luck
in [illegible] and in
the future.

Love always,
Milly

P.S. Please
excuse the
change

Linda you
I hope luck in your
have good future. I know your good
smile will get good personality
looks and luck to a good
girl. Love
Mark

Dear Linda,

Well in 12 more days you'll be rid of us. Won't you be glad? Seriously though, its been a ball knowing you and being around you all these years. Please keep your sweet personality and great sense of humor. Whats this about "God Rest Her Soul?"

Always friends, Linda (worm)

Shirley

Well just one more year here at this place. Its been a real pleasure going to school with you all of these years and I'm look-ing forward to next year, (Yea Srs 65-66!!) Keep your person-ality through life and with your looks you should go far. Lots of luck to a real fine gal. Ha

A friend always

Butch Lemke

Linda,

Lots of luck to a very sweet girl. I hope you have lots of luck in basketball next year.

Love always,

Carole Cruch

Linda,

It has been a pleasure knowing you these past years. Stay as sweet as you are. Lots of luck in the future.

Always a friend,

Cheryl

Linda-

Good Luck + Best Wishes to a swell gall- Rembember the tennis trip.

Sheryl

Linda-

I have enjoyed being around you the little bit I have. I know we are not real close friends, but who is your close french leader Furrell? I still think the world of you. You are a great person in my opinion.

Best Always

Loreley

Hay Sis -
I don't know why our relationship has to be limited to the family, HA! I've tried my "darnedest" to change it, but for some reason I cant, (I think his name is Russell.) I really have enjoyed having you around and listening to your giggles. I hate not being able to be around you next year. It really tears me up. Lots of love, er, uh, I mean luck - to a Swell Person.

Always A Friend,
Nicky

Linda -
It has been nice going to school with you these last 12 yrs. I hate to leave you there with that school. Be good at the shows and try to pass so you can get away from that school.
Always your friend.
Joe Pole

Dear Linda,
Always keep that beautiful smile and that bubbly personality - Then life will be good to you. Best wishes for a wonderful future.
Sincerely,
Nelda Posey
English II & III

Linda,
Wow, what a year this has been & I hope next year will be better. Whatever you do, keep your personallity and don't lose your figure. (38, 23, 40) All the luck in the world to the really sweetest girl I know (at times).
Bobby
P.S. I love you.

Linda,
Good luck to a swell Junior. I know you will have a successful Senior year! May you achieve a life of happiness,
Sue, a friend,
Marilyn (Jr. 65)

Linda
well, you're one of my best girl-type friends. Our best school days are 3/4 over and I hope that the best is yet to come. I hope you don't take seriously my criticizing you love life, He's really a nice guy. Best of luck to a real nice gal.
Lots of something
Mit. T

Linda, you are a real sweet girl. Lots of luck in the years to come.
Always
Jan

Linda,
Gosh, I really don't know what to write but I scratch down something. You have helped to make my year complete. You have been a great asset to dear ol' RHS! May you always keep your wonderful, wonderful personality and great sense of humor. Don't you dare ever change and this is a threat! I do sincerely do hope you get cheerleader this next year. Best of luck and may God bless you!

Always a friend-
Susan

Dear Linda;
I can't tell you how much I have enjoyed going to school, playing basketball, and leading yells with you. We did win District this year, didn't we. We fooled everybody.
Good luck.
Always,
Carolyn
Sr. 64-65

Best of Luck always to you and Russell.
Nan

Linda,
I have really enjoyed knowing you all these years & being around you. Just keep your personilaty in all the future to come & best of luck in the future to come to a real sweet girl.
a friend
Bob

Linda
I want to wish you the best of happyness that a girl can have. good luck next year,
Freddy

Linda,
You're a swell girl & I know; you have a great personality. Keep smiling and laughing. Lots of luck from a freshman.
A friend,
Paul Hunsberger
(Fresh. 64-65)

Dear Linda -

It has been one fab blast going to school with you and doing all these gear things (BB, SMU, cheerleading, etc.) you have such a wonderful personality -- I love being around you! I promise, not to cry May 21 if YOU don't. I really do hate to leave - we need to win District all over again! y'all better get 'em next year! I can never say in words what all our fun times (and a few tears over Talpa and Evant) have meant to me! I want to wish you every wonderful blessing next year as a Senior and throughout your life! You are a most deserving person --- God bless you always! Don't ever forget that time you, Jan, and I went to Brookesmith, Tommy Taylor, WASHING CARS, etc! You are so much fun! Truly Linda, may you every dream come true and may each day of your life be filled "to the brim" with happiness! I have really enjoyed being around you! Love ya -

Carol

Heart of Texas
(SHEE)

Linda,

You really don't know how much this year has meant to me - Basketball has been great - I hate to think we only have one more year. The cheerleading was so much fun - Pray for next year - SMU was a blast - just wish we could do it again - It has meant so much to me about friendship. You have such a beautiful smile, personality, and humor -

Best of luck to a sweet, darling girl - May God Bless You

Love always,

Kathy -

"Heart of Texas"

[I would hate to break the mood]

Dear Linda,

To a very sweet and cute girl. I wish you loads of luck in the future. Keep your wonderful personality and you'll go far in life.

Always,

Sue

JRS. 64-65

Dear Linda -

I guess this will all sound corny, but anyone not interested doesn't have to read it, right? Right.

You can't imagine what a louse I felt like when I read what you wrote in my annual. Linda, I honestly don't know how we are such good friends! I can't see how I deserve the friendship of someone as truly wonderful as you are. I mean that! You seem to have a "thing" for deciding you like a person, and then you forgive and forget, no matter what! However, whatever the reason, I know we are friends - as close as true friends can be. I know you'll go on being my friend, no doubt, overlooking all the stupid and certainly not friend-like things I do - that's just you! But I guess dumb scatterbrains like me have to have someone to look after us! (What am I gonna do when we leave old RHS ?!)

And talk about fun! We have had some interesting experiences - (I won't mention any particular ones - OK?) Let's keep on having them until we must stop - OK? Man - we are gonna give RHS a while next year, aren't we? But seriously, we must make our last year a good, profitable year. Right? Right!

Linda - no matter what everyone thinks, you know that I want to wish you and Russell every happiness life can offer. I sincerely hope God means for you to be together always. I hope it works out Sometimes it doesn't - I know. But I think I know you well enough to know your feelings. So - best wishes!

In an article I read the other day, the following was written:
"True communication begins when we not only accept the other person, but accept him with delight - despite his faults and frailties. At such moments, life is at its best."

I think that is entirely true. God Bless You, Linda.

Love always -
Jan

YEA SENIORS 65-66 - Looks good - right?

Linda

I think a lot of you.

Good luck

Donnie

Linda

I have enjoyed going to school with you. I always enjoy going to school with girls like you.

Your friend

Kay W.

Linda,

It has be a joy going to school with you this year. May this next year be just as good.

Love

Betty

Linda,

I have enjoyed going to school with you for the past few years. You are a very nice girl and you will go far in life. Lots of Luck in the future.

Butel H.

Linda -

I have enjoyed going to school a lot this year. I hope you have a lot of good luck.

A friend

Bert

Dear Linda

I think you are a very sweet girl.

R.D. Hutchens

Linda

I have enjoyed going to school with you. I hope you have all the luck in the world.

Your friend

Kay W.

Linda

I have enjoyed going to school with you. I hope you have all the luck in the world.

Your friend

Kay W.

Dear Linda,

I have enjoyed going to school with you for the past few years. You are a very nice girl and you will go far in life. Lots of Luck in the future.

Butel H.

Dear Linda,

I have enjoyed going to school with you for the past few years. You are a very nice girl and you will go far in life. Lots of Luck in the future.

Butel H.

Linda.
In the one school year I've known you, I've come to admire you very much. You have a great personality but better yet-you're a real sweet person.
Love always,
Donna Springer
(soph. 64-65)

Linda (I've really enjoyed going to school with and riding the bus with you these past few years (and Bill, too!) You are the prettiest and yet the ugliest "sister" I have ever had (also the only one) Good Luck and Best Wishes
Connie

Linda,
you're your a swell gal and good friend. I think your me.g. the prettiest girls in school and you have a wonderful personality. Lots of luck to you.
a friend,
Gary

Linda,
"Miss Lucy," school just wouldn't be the same without you.
Best of Luck.
Love,
Vicki

Linda
Your a great friend and a good looking sweet, good personality girl. Just call on me for help. a friend
David Lewis Bratton

Linda,
You've been a great friend to me this year but just ~~wait~~ wait till our dear junior, senior Banquets.
Be Sweet,
Betty

Best of luck always.
Love,
Sylvia

Best of Luck Throughout life to a real fine gal - May The best be yours
CM Hollon

Linda,
Best of luck to a swell girl with a real nice personality. I am sure you will have a real good future.
Larry Bruce Deeds

Linda
I have enjoyed knowing
& going to school with
you these past 7 yrs. You're
a fine girl best of luck
to you always, A friend.
Mike Harrison

Linda,
I think of you
as a real friend.
Best of luck in
the future - A
friend,
Larry Adams

Linda,
It has been a real
pleasure knowing you
and going to school
with you. Lots of
Luck to a swell girl!
Larry
Lee

Linda,
I'll write something short and
sweet. You are truly a very sweet
and pretty girl. You have a great
sense of humor and a nice per-
sonality. May you be richly
blessed in the future.
Always a friend,
Sue H.

Linda,
May the best of luck always be
yours and Russell's. You and Russell
can come visit Bud and me. Ok!
May next year be your best ever
because you deserve it.
Always,
Jeanie

Linda,
I have enjoyed
going to school
with you. Lots
of Luck as Miss Head
Cheerleader next year.
(I hope)
Best Wishes
Brenda

Linda,
It has been
fun going to school
with you these passed
years. Lots of Luck,
Shirley Kay

NEWSOM PUBLISHING CO.
SAN ANGELO, TEXAS